Last Edition

# The Daily Courier

Price 2c

Connellsville's Biggest and Best Newspaper. The Best Advertising Medium in the Yough Region.

VOL. 20, NO. 161. CONNELLSVILLE, PA., THURSDAY EVENING, MAY 18, 1922 EIGHT PAGES.

## Allegheny County Returns Cut Pinchot's Margin Over Attorney General by 2,000

**Estimates of Majority Over Attorney General Range From 10,000 to 20,000.**

### NOMINATION IS CONCEDED

**Compilation at Noon Gives Former Chief Forester 496,986 and Alter Chief Forester 498,353 and Alter 491,511; Women Figure Largely in**

By Associated Press.

PHILADELPHIA, May 18—Additional returns from Tuesday's primaries including 17 districts in the Alter stronghold in Allegheny county slightly reduced the majority of Gifford Pinchot over Attorney General George E Alter for the Republican nomination

Returns from 7,592 out of 7 924 in the state gave Pinchot 498,353 and Alter 491,511, a majority of 6 842 for Pinchot

The 17 Allegheny county districts reported today increased Alter's total 2,367 as against a gain of 343 for Pinchot. Other scattering returns from the interior offset the gain to some extent.

The combined vote of Pinchot and Alter with 342 districts missing, is approaching the million mark

PHILADELPHIA, May 18—A steady increase in his lead over Attorney General George E Alter for the Republican nomination for governor was maintained today by Gifford Pinchot.

Pinchot today had a lead of 8 027 the unofficial vote in the 7,513 precincts in the State giving him 496,986 against 488 959 for Alter

Pinchot obtained his lead from districts outside of Philadelphia and Allegheny county and as most of the missing districts are in sections where Pinchot showed his greatest strength his advantage was expected to grow as returns continued to come in.

Outside of Philadelphia and Allegheny county Pinchot's vote in the 7 508 districts was 324 518 against 296 037 for Alter The latter carried Philadelphia by 83 048 and in Allegheny, with a few districts not heard from, he had a lead of 43,794, the total vote being, Alter 297,766, Pinchot 170 921

Alter, according to the unofficial figures, carried six of the 67 counties in the State including Philadelphia and Allegheny. The others were Fayette, Greene, Elk and Dauphin

Alter supporters have conceded the nomination of Pinchot Estimates of his margin ran from 10,000 to 20 000 Women played a big part in the result Hundreds of them were in the thick of the campaign in all sections of the State in the interest of Pinchot

Senator George Wharton Pepper had a walkover in his contest with Congressman William J Burke for the unexpired term of the late Senator Penrose. His lead will be more than 271,000.

Several women were nominated for the Legislature by both Republicans and Democrats Two women were nominated by the Democrats for Congress.

Joseph K. Bush.

Nominated by Republicans for Assembly in Second Fayette Legislative district. Mr. Bush is a resident of Brownsville.

## *Operators Agree To Plan to Check Rise in Coal Price*

By Associated Press.

WASHINGTON May 18—Secretary Hoover today asked and obtained the approval of the leading operators from non-union bituminous coal fields for a government plan of getting the coal industry by voluntary action to "put a stop point to the increase in the price of coal during the period of the strike

The plan which was approved by 40 operators who met with Mr Hoover, calls for the creation of a committee of operators with government and consumers representatives serving on it in each district where coal is being produced through which all orders for coal will be placed

A similar general committee will be set up in Washington Mr Hoover told the operators he had been assured by Attorney Daugherty that such cooperation in the public interest would be legal

Practically all the representatives of larger producing companies not affected by the strike in the territory east of the Mississippi were present when Mr Hoover saying that the conference had been called at the direction of the President announced his plan

Most of the operators asserted that the production situation did not justify any great price increase as ample supplies of coal existed

They also agreed with Mr Hoover that the method bringing the consumer into touch with the supply would prevent speculation and a buyers' panic which might cause a runaway coal market if the strike continued many weeks longer

J G Bradley, president of the West Virginia Coal Operators Association that state being the chief present source of the coal supply promptly pledged himself to "coöperate to the fullest extent with the government proposal

## Pinchot Says He Will Carry Out All Promises

PHILADELPHIA May 18—He has "no grudges to satisfy and no enemies to punish" Gifford Pinchot, candidate for the Republican gubernatorial nomination declared in a statement issued yesterday after his nomination had been tentatively conceded by W Harry Baker, secretary of the Republican State Committee

"I wish to express my deepest appreciation and heartfelt thanks to the Republican men and women who have given me their confidence the statement said "There are two things I want to do The first is to make such a Republican candidate for governor as every Republican can cheerfully support in the election this fall The second is to make a governor who will be good for the party and useful to the state

"With the firm determination to carry out in letter and in spirit every pledge made during the campaign, with no grudges to satisfy no enemies to punish and with the support of a united party I shall approach the great task ahead with confidence that it can and will be carried through to the credit of the Republican party and the advantage of all the people of Pennsylvania

## ELMER CARROLL ON PENN STAFF

SCOTTDALE May 18—Elmer Carroll former star football player at Washington & Jefferson College and recently elected athletic coach of Greensburg High School has resigned that position to become assistant coach at the University of Pennsylvania in Philadelphia

## FOUR KILLED, MANY WOUNDED IN BELFAST

BELFAST, May 18—A wild night of firing in the Marrowbone district of Belfast with police and soldiers battling gunmen was followed by shooting today as the working people were on their way to the shops Four are dead and several others wounded A concerted attack was made on the Musgrave street police barracks

Two men sitting on the top deck of a tram car were shot and killed from behind by two others who escaped Another man was shot on his way to work and is in a critical condition

## Children Testify Against Father in Braithwaite Case

GREENSBURG, May 18—Relatives of the accused took the stand against him in the opening of the trial of Allen Braithwaite of Ruffsdale, charged with the murder of his wife Lurid curses and threats against their mother, which originally were supposed to have issued from the throat of their father, rolled out smoothly blandly and without hesitation from the daughters of the prisoner, the daughters of the dead woman It was almost as if the repetition of the curses gave them a sort of melancholy satisfaction, a sense of getting even

Mrs Bessie Sterner, daughter, was the first witness called Next came her husband, then Mrs William Hull another daughter Others were Gordon Braithwaite, a son and George Detgle, son-in-law.

**Dr. Howard Improves.**

Dr. C E Howard of Normalville, who is a patient in the Memorial Hospital, Mount Pleasant, is getting along nicely and will be able to return home soon Dr and Mrs Howard recently moved from Smithfield to Normalville

## HENDERSON IS NOMINATED FOR LEGISLATURE

**Connellsville Man Leads Ernest R. Kooser for Third Position.**

### BUSH, M'DANIEL, OTHERS

**Alter's Majority Over Pinchot in Gubernatorial Race About 500 Burke Beats Pepper; Guy Brown Has Margin of 3,500 Over Byrne**

Complete unofficial returns of the vote cast for Republican candidate at the primary election Tuesday show that Joseph B Henderson of Connellsville was one of three nominated for Assembly in the Second Legislative district. Mr Henderson led Ernest R Kooser by 301 votes Joseph K Bush of Brownsville and F F McDaniel of Uniontown were the other successful candidates The legislative vote was

| | |
|---|---|
| Bush | 5 111 |
| McDaniel | 3 807 |
| Henderson | 3 618 |
| Kooser | 3 317 |
| Seaman | 2 311 |
| Bryan | 2 148 |
| Shannon | 2 011 |
| Walsh | 2 007 |
| Wright | 1 376 |
| Benson | 1,291 |
| Francis | 1 078 |
| Sipe | 611 |

Fayette county was one of seven in the State which gave a majority for Attorney General George Alter for governor over Gifford Pinchot who was nominated on the basis of nearly complete returns Ninety eight out of 107 precincts in the county gave Alter a majority of 105 votes

William J Burke carried the county in the campaign for United States senator for the unexpired Penrose term having 7 797 votes to 5 654 for Senator George Wharton Pepper in 98 precincts reported

Samuel A Kendall had a lead of more than 1 000 over John E Wright for Congress 97 precincts giving Kendall 3 871 and Wright 2 835

Guy W Brown's lead for State Senate over John R Byrne is 3 438 in 102 precincts

In the First Legislative district William I Burchinal was unopposed

Detailed figures for the several offices are

**REPUBLICAN.**

**For Governor.**

98 out of 107 Precincts

| | |
|---|---|
| Alter | 7 037 |
| Pinchot | 6 542 |

**For U. S. Senate.**

98 out of 107 Precincts

| | |
|---|---|
| Burke | 7 797 |
| Pepper | 5 654 |

**For Congress.**

97 out of 107 Precincts

| | |
|---|---|
| Kendall | 3 871 |
| Wright | 2 835 |

**For State Senate.**

102 out of 107 Precincts

| | |
|---|---|
| Brown | 5 246 |
| Byrne | 1 918 |

The official count will be started at noon Friday

## Child Labor Amendment To Constitution Is Proposed in Congress

WASHINGTON May 18 A joint resolution proposing that Congress shall have power to regulate throughout the United States the employment of persons under 18 years of age was introduced yesterday by Representative Fitzgerald, Republican Ohio

## Rome Hospital Burns, Bodies of 16 Recovered

By Associated Press

ROME, May 18—A disastrous fire today swept the historic hospital of Santa Spirito one of the most ancient charitable institutions in Rome Sixteen bodies have been extricated at 7 30 o'clock

## DINE AT WHITE HOUSE

**Matters to Be Discussed by Steel Men Not Disclosed.**

By Associated Press

WASHINGTON May 18 Transportation matters including probable rate reductions head the list of subjects which it is thought will be discussed tonight at the White House dinner conference to which President Harding has invited about 40 of the leading steel men of the country

The White House continues silent as to the purpose of the dinner but according to a belief in some quarters to a feeling by President Harding that it would be discourteous to disclose any propositions to be laid before the steel men before permitting them to disclose their views

**Barnett Nominated.**

WASHINGTON Pa, May 18—Colonel James E Barnett was nominated by the Republicans for State Senate Tuesday over J Chester Sutherland in the Washington Greene District

**Undergoes Throat Operation**

Mildred Abbis of Vandalbilt interwent a tonsil operation at the Cottage State Hospital this morning

NOMINATED FOR THE LEGISLATURE

Joseph B. Henderson

Mr Henderson who was one of the successful candidates for the Republican nomination for Assembly on the Republican ticket at Tuesday's primary election has been a resident of Connellsville since 1921 when he erected a home on the South Side Prior to that for 30 years he lived at Vanderbilt With the exception of the office of school director this was his first venture into politics as a candidate though he had been active for many years as a party worker

## APPEAL MADE TO FAYETTE RED CROSS FOR FLOOD RELIEF

The Fayette County Red Cross has just received word through national headquarters to the effect that floods in the valleys of the Illinois Ohio and Mississippi rivers have caused death great loss of property and thousands of families to be without shelter food or proper clothing

Thirty one thousand homeless are being fed by the Red Cross in the state of Mississippi alone the communication says The Red Cross has quickly organized relief work with the help of local committees in many places in Illinois and on the Mississippi river south of St Louis particularly in the states of Arkansas Mississippi and Louisiana The first needs have been met by national headquarters appropriations of approximately $100 000 There is great work to be done until the stricken people who have lost their all can be re-established in home life At least $500 000 will be required by the Red Cross There should be generous assistance for these struggling communities and the health and comfort of destitute men women and children should have every possible attention

The various Red Cross chapters throughout the United States are requested to solicit contributions to be administered by the national organization for relief among these home less destitute and needy families It is hoped there will be a generous response to this appeal by the people of Fayette county Checks can be made payable to the American Red Cross and if sent to the Fayette County Red Cross Uniontown will be immediately forwarded to national headquarters

## COAL TIPPLES BLOWN UP AT TURTLE CREEK

PITTSBURG May 18—The tipples at three wagon connections near Turtle Creek were blown up this morning with a loss of $1 500 No one was hurt Matthew Patterson was arrested and taken to the police station for questioning

The mines have been in operation since the strike was called

## Kiss Costs Mount Pleasant Man $7.50

Special to The Courier

MOUNT PLEASANT May 18—Kissing Miss Irene Isola against her will and on the street cost Michael Copula a tailor $7 50 when he was arraigned Tuesday night before Justice of the Peace L S Rhodes on a charge brought by the parents of the girl

Miss Isola is 11 years old Copula a year older It is said Copula had been paying court to the girl and that she did not return his affection The young man is employed in a shop in Main Street

**Vagrant Gets 30 Days.**

Vincent Grush of Leisenring No 1 charged with vagrancy was sentenced to 30 days in the county jail by Mayor Charles C Mitchell in police court this morning

## *The Weather*

Increasing cloudiness followed by showers tonight and Friday not much change in the temperature is the weather forecast for Western Pennsylvania

Temperature Record.

| | 1922 | 1921 |
|---|---|---|
| Maximum | 76 | 71 |
| Minimum | 6 | 48 |
| Mean | 66 | 60 |

The Youghiogheny River rose during the night from 1 90 feet to 2 30 feet

## Veteran Officials and Employes of West Penn To Form an Association

A West Penn Veterans Association with membership confined to men who have been in the employ of the company for 20 years or more will be organized at a banquet of the National Electric Light Association to be held at Mecreerys in Pittsburg on June 1 The affair is the first annual one

All branches of the N E L A will be represented at the dinner about 50 persons from Connellsville planning to attend The total attendance will likely be around 500

The Veterans Association will also be affiliated with the N E L A Among local employes eligible for membership are Daniel Durle T B Donnelly W R Kenney and C V Elliott In the McKeesport district there are a number of women who will be included in the membership enrollment

## *Father Burns Reported Very Critically Ill*

Rev John E Burns rector of the Immaculate Conception Church is in a very critical condition at the parish house in East Crawford avenue following the development Tuesday of peritonitis along with a gall bladder affection

Since Wednesday afternoon Father Burns has been delirious much of the time in a semi conscious state

Three physicians among them a specialist from Mercy Hospital Pittsburg have been in attendance

Prayers for the pastor were asked at the mass this morning conducted by Rev Henry DeVivo

During the morning a report became current that Father Burns had passed away

At 3 o'clock this afternoon it was said that Father Burns was holding his own He was apparently no worse than during the forenoon it was said Father Burns is 68 years old.

## COLBORN, LUCE AND HOWARD NOMINATED

Alderman W D Colborn of Connellsville Reuben Howard of Uniontown and Benton S Luce of Perryopolis are the Democratic nominees for Assembly in the Second Fayette District according to unofficial returns from all but one of the precincts in the district. The compilation shows the following

| | |
|---|---|
| Howard | 913 |
| Luce | 1081 |
| Colborn | 986 |
| Walsh | 781 |
| Madigan | 79 |
| Martin | 729 |
| Mulligan | 642 |
| Gettings | 113 |

## Justice Marshall Quoted in Trial of William Blizzard

By Associated Press.

CHARLESTON W Va May 18 Further arguments on whether the case of William Blizzard charged with treason as a result of the part he is alleged to have played in the armed march in West Virginia last summer should be taken from the jury were the first activities in court today A M Belcher chief prosecuting counsel had begun his argument before court adjourned last night Resuming today Mr Belcher read further from the opinion of Chief Justice Marshall in the case of Aaron Burr which has been quoted at length by both sides in this case

We charge that Blizzard not only conspired to levy war but levied war Mr Belcher said and every witness for the state has proved this That is overt act charged against him

## Seven Women Will Sit in Next Session Of General Assembly

HARRISBURG May 18 There will be at least seven women representatives in the General Assembly next session one from Allegheny county one from Butler one from Cambria one from Chester and three from Philadelphia

These women received the Republican nominations in districts where they are certain to win in the November election

Two women are candidates for Congress on the Democratic ticket One is Miss Jane E Leonard of Indiana in the 27th District She will oppose Congressman Nelson L Strong Republican The other is Ellen Duane Davis who will oppose Congressman George S Graham in the Second District Philadelphia

## NO TRACE OF REV. POTTS

**Wife of New Alexandria Minister Suffers Nervous Breakdown.**

GREENSBURG May 18—Hoping that a change of scene may prove a help to Mrs Potts wife of Rev J S Potts of New Alexandria whose disappearance Monday May 1, has brought a nervous breakdown upon Mrs Potts her sons yesterday took Mrs Potts to Stoystown where she will remain for several days with her parent Mr and Mrs Josiah Lohr

No trace has been found of the missing minister

## DAUGHERTY CALLS CONFERENCE STEEL MERGER OFFICIALS

By Associated Press

WASHINGTON May 18—Attorney General Daugherty today invited representatives of the eight steel companies named in the Senate resolution directing an inquiry into a proposed merger of independent companies to meet him Saturday to discuss their plans for the proposed merger

The attorney general who with the federal trade commission was directed to take cognizance of the merger addressed his invitations to the presidents of the Bethlehem Steel Corporation, the Inland Steel Company the Rolling Mill Steel Company, the Youngstown Sheet & Tube Company the Midvale Steel & Ordnance Company the Republic Iron & Steel Company, the Lackawanna Steel Company and the Steel & Tube Company of America

## Vice-President Willard of Rainey Interests Resigns

D L Willard vice president of W J Rainey, Inc has tendered his resignation on account of ill health He will take a rest of five months before engaging in any form of business activity

Mr Willard was located in the Connellsville region for 11 years serving as general superintendent of the Rainey coking operations About two years ago he was transferred to the New York office Upon the incorporation of the enterprise he was made vice president in charge of operation In that capacity he frequently visited the region

## Father of Scottdale Man Dies From Fall

Robert M Dickson 68 years old well-known oil operator and father of Frank L Dickson of Scottdale died Tuesday in Allegheny General Hospital Pittsburg as the result of injuries suffered when he fell down a flight of stairs at the Monongahela House Pittsburg where he resided

While carrying a pitcher of water to his room he was seized with a fainting spell

**Boy's Arm Broken.**

Norman Batten eight years old son of Mr and Mrs H G Batten of Pittsburg street met with a painful accident on Tuesday afternoon while playing with one of his playmates he was thrown having his arm twist under him, breaking off one of the bones in his left forearm and crushing the other one

## BOMB BLOWS UP HOME OF MINER

By Associated Press

WHITELING May 18 A bomb placed under the home of Albert Book at Glendale exploded today The entire front of the house was wrecked Book his wife and a child were asleep but escaped Book has been employed for several months in a non-union mine at Moundsville

A posse of men with bloodhounds will go to Glendale to trace the persons who planted the bomb.

## BOY SCOUTS WILL AID IN CLEAN-UP OF CITY NEXT WEEK

**Deputy Commissioner Sliger to Supervise Distribution of Literature.**

### FREE RUBBISH HAULAGE

**Teams Will Be at Disposal of People on Specified Days for the Several Wards; Garbage and Ashes Not Included in the Plan for Free Removal**

The Board of Health outlined a systematic plan for the thorough cleaning of Connellsville in connection with the municipal clean-up week proclaimed by Mayor C C Mitchell between May 22 and 29, at an informal conference held in City Hall Wednesday evening

Although the proclamation called on every citizen to perform an urgent duty in cleaning up his premises for the coming summer months, the health board has arranged to encourage this by furnishing free transportation for waste and debris

Literature explaining the importance of a municipal clean-up and offering a score or more good suggestions in connection with the work will be distributed by the Connellsville Boy Scouts. Members of all troops will meet at the Baltimore & Ohio Y M C A at 9 o'clock Saturday morning to receive their supplies and receive instructions as to its distribution The assistance of the Scouts was promised by Ralph F. Sliger deputy scout commissioner, who attended the conference

Monday May 22, will be "burning" day and the ordinance prohibiting fires within the city limits will be lifted for that day only

Hauling rubbish will begin on Tuesday Persons in the First and Second wards having debris to be removed will be furnished free wagons and teams The only requirement is that the waste be placed in boxes or barrels along the curbs on Monday night so it may be collected early Tuesday morning

The same plan will be followed Tuesday night by Third Ward citizens, whose rubbish will be removed Wednesday morning, the Fourth and Fifth wards, on Thursday and the Sixth and Seventh on Friday If any persons be missed they are requested to notify the health officer and a garbage wagon will call for the stuff

No wet or decayed garbage will be removed nor will ashes Citizens are asked not to place these things on the curbs Any person willing to donate a team or truck for hauling purposes is asked to communicate with the health officer or street inspector

Following the end of the clean-up week an inspection will be made by the health department and any properties not up the standard will be cleaned at the expense of the owner. Charges will also be made for hauling in such cases

## VETERANS VISIT TROTTER SCHOOLS; HERE NEXT WEEK

Commander W P Clark, Colonel James J Barnhart Lyman S. Strickler W H Shaw and Charles H. Hill, named by the William P Kurtz Post No 101 Grand Army of the Republic, to address the schools of Connellsville and vicinity previous to Memorial Day concluded their visits in Dunbar township yesterday afternoon when they spoke to the pupils of the Trotter schools Talks were along the line of education patriotism and the annual exercises to be carried out on Memorial Day The veterans were cordially received and were given a pressing invitation to pay a return visit to the schools

The Trotter schools have an enrollment of 90 and the number present was 385 Instructors are Harry G. Witt principal Hattie Sparks, Margaret Duffy Margaret Doyle, Anna Cassidy Rose Hoey M Reba Pore, Mabel Therasse and Rene Cossel.

The committee expects to visit the city schools next week

## LARGE APPLE CROP, OUTLOOK IN SOMERSET

Motorists who have been to Somerset county and in Maryland bring report of prospects of a large crop of apples. The frosts and freezing weather failed to materially damage the buds they say

Peach and cherry blossoms were killed

**Scottdale Examinations.**

SCOTTDALE May 18—Senior class examinations will be held May 25 and 26. The examinations for the remaining classes of the high school and the grades will be held May 31 and June 1 and 2

**Violates Parking Ordinance**

Charged with violating the automobile ordinance Joe Hihoke of Vandergrift was arrested by Chief of Police Murphy yesterday on Arch street He left a $5 forfeit and did not appear this morning for a hearing.

### Party For Bobby Duggan.

Bobby Duggan little son of Attorney and Mrs John Duggan, was delightfully surprised last evening when his school friends, all classmates, assembled at the Duggan home in Crawford avenue, West Side Various games were played by the little folks and later in the evening they adjourned to the diningroom where a delicious luncheon was served A large bouquet of American beauty roses formed the attractive centerpiece Favors for the girls were dainty handkerchiefs The boys were given penknives Covers were laid for Joseph Farrel, Charles Miller, Thomas McCleary, Raymond McCleary, Paul Boslet, Richard Albine, Sidney Reardon John O Donnell, Jack Soisson, William Soisson Warren Graham, Franklin Strickler, Stanley Beighley, William Fagan, the honor guest Bobby Duggan, Jean Munk, Virginia Widmer, Virginia Duggan, Florence Duggan, Anna Pillar Catharine Harry, Joseph Harry, Sarah Williams, Diana Jean DeTemple, Louise Patterson, Madelyn Walsh, Mary Lightburn, Elizabeth Duggan, Genevieve McGrew

### Will attend Banquet.

A number of guests from Connellsville will attend the twenty-fifth annual banquet of James Cochran Lodge No. 614, F & A. M of Dawson to be held tomorrow night at the Cochran Driving Park dancing pavilion

### Bible Class to Meet.

The monthly meeting of the W. A. Edie Bible Class of the First Presbyterian Church will be held this evening in the church Following the business meeting an attractive musical program will be rendered. Refreshments will be served

### Guests at Card Party.

Mrs E C. Higbee, Mrs. George S. Connell, Mrs J. W Goldsmith, Mrs Karl K. Kramer and Mrs P T Kamerer were guests at a large card party given this afternoon by Mrs. J. T. Hoover of Uniontown

### Dance at Dunbar.

Large and enjoyable was a dance and card party given last evening in Harvey Hall, Dunbar, by the St Aloysius Club under the committeeship of Edward Miller, Thomas Phelan John Kerwin, C V Smith, John Flynn, Owen McGivern, Miss Madelyn Harper, Miss Rose McGivern Miss Elizabeth Nolis, Miss Lena Hatter, Miss Mary Condren and Miss Ann Connell The dance was well appointed and was one of the most delightful social functions ever given at Dunbar

### Meeting Postponed.

The regular meeting of the Priscilla Sewing Circle which was to have been held tomorrow night at the home of Mrs Roy Otto in East Crawford avenue, has been postponed to the following Friday night.

### Old Fashioned Spelling Bee.

An old fashioned spelling bee will be held Friday evening in the Cameron school building by the Ladies' Aid Society of the First Methodist Episcopal Church At the close of the contest a social session featured by an entertaining program will be held All are invited.

### Baptist Women to Meet.

The regular meeting of the Ladies Aid Society of the First Baptist Church will be held tomorrow night in the church. A returned missionary will speak and a large attendance of members is desired

### Mother and Daughter Reception.

Arrangements have been completed for the mother and daughter reception to be held tonight at 7.30 o'clock at the United Brethren Church A special musical program in keeping with the occasion will be presented All mothers and daughters of the church are invited.

### Mrs. Hild Hostess.

Mrs. Joseph Hild gave a prettily appointed card party last evening at her home in South Connellsville in honor of Mrs. Hatty Calhm of Pittsburg, the guest of Mrs. F. T Robinson of South Connellsville, and Mrs C C Dennison of Rockwood the guest of Mrs L Schuler of South Arch street Three tables for five hundred and three for euchre were called into requisition Mrs Cahm and Earl Hurst won the euchre prizes, while Mrs Otto Koehler captured the five hundred prize Dainty refreshments were served

### Mrs. Eicher Surprised.

Mrs. Alvie Eicher was tendered a very enjoyable surprise yesterday at her home in Snyder street in honor of the anniversary of her birth The party was planned by her friends, each bringing a basket of many of the good things of the season The decorations consisted of peonies and honeysuckles. Mrs Eicher was the recipient of a number of pretty and useful gifts Out of town guests were Miss Esther Ansell of Scullton and Mrs Aaron Filtcraft of Highland Farm

### Young-Hershey.

Miss Laura M Young daughter of Mr and Mrs John H Young of Johnstown, and Robert M Hershey son of Mr and Mrs Harry Hershey of Harrisburg were married this afternoon in the Franklin Street Methodist Episcopal Church of Johnstown, Rev J Lan Miller the pastor, officiated. Mrs Roy R McClanahan of Johnstown was her sister's matron of honor and John Cavett of Johnstown was Mr Hershey's best man Tudor Griffith the church organist, presided at the pipe organ and Mrs Sidney Kerr Wakefield sang two numbers. The bride is a popular member of Johnstown's younger set Mr Hershey is a grandson of Mrs Fannie B Vance of West Cedar avenue and has frequently visited here Out of town guests at the wedding in addition to the bridegroom's parents and his brother, Charles Hershey of Pittsburg, were Mr and Mrs Edward Moses of McKeesport Mrs Annie Updegraff of Fort Palmer and Dr and Mrs John Updegraff of Ligonier Following an informal reception at the church Mr. and Mrs. Hershey left for the East where they will spend their honeymoon Upon their return they will be at home at Clearfield, Pa.

### C. C. Class to Meet.

The regular meeting of the Christian Culture Class of the First United Presbyterian Church will be held tonight at the home of Mrs Charles Kunkle 101 East Morton avenue Election of officers for the ensuing year will take place.

### Mrs. Decker Hostess.

Mrs Harry Decker will entertain the West Side Needleworkers tonight at her home in South Eighth street Greenwood

### Surprise Party.

A surprise party was tendered Madelyn Walsh, little daughter of Mr and Mrs M J Walsh yesterday at her home in South Arch street The hours were from 4 30 to 7 o'clock Various amusements including several songs by little Joan O Brien, were indulged in and a very delightful time was had by the little folks A delicious luncheon was served The center of the table held a large bouquet of pink roses Covers were laid for Loretta Weinzerl, Sarah Williams, Cecilia Walsh Margaret Fitzmorris, Catharine Fitzmorris, Eleanor Dowling, Loretta McKittrick Catherine McCleary, Dorothy Klamper Mary Williams, Florence Walsh and Jean O'Brien.

### Balsinger-Donaldson.

Miss Henrietta Balsinger, daughter of Mr and Mrs Henry Balsinger and B B Donaldson son of Mr. and Mrs Heron D Donaldson, both of Normalville, were married at Somerset by Rev Dr. L Hess Wagner.

### Vanderbilt Club Picnic.

The Vanderbilt Fancywork Club will hold a picnic Saturday June 17, at Shady Grove Park

### Vanderbilt Club Meeting.

Mrs Leonard Brady will entertain the Van Fan Club of Vanderbilt tonight at her home at Vanderbilt.

### Mrs. Madigan Hostess.

Mrs J Wilbur Madigan was hostess at the monthly meeting of the Vanderbilt Fancywork Club yesterday at her home in East Fairview avenue Fancywork was the amusement and at noon a well-appointed chicken dinner was served Covers were laid for one guest Mrs James Reed of Vanderbilt and 14 members. Sweetpeas centered the table The June meeting will be held at the home of Mrs Daniel Sproat at Dawson

### PERSONALS

Mrs A J Smith of Greensburg has returned home after a few days visit with Mr and Mrs Charles Shunk of Murphy avenue

The best place to shop after all—Brownell Shoe Co —Advertisement.

Mrs Ira Beal of the South Side went to Pittsburg this morning

Electric fixtures and radio supplies. Austin-Hindes Electric Co next to Paramount Theatre—Advertisement

Mrs Russell Vaughn of the West Side was a Pittsburg visitor today.

Buy genuine Edison Mazda lamps Frank Sweeney 100 South Pittsburg street. —Advertisement

Miss Katherine Hertl has returned home from Uniontown where she was the guest of her sister, Mrs Robert H Hook

Prices are right at Oswald's Furniture House, the store of small expense, 121 North Meadow Line—Advertisement-16-14t

Mrs A Lashaun of Uniontown was the guest of friends here yesterday.

Take a peep at Downs Shoe Store windows Showing new pumps, patent with suede straps and satin pumps with low heels.—Advertisement-18-3t

Mrs C A Rearick of Pittsburg has returned home after a visit with her mother Mrs Anna McCormick and other relatives here

For over 20 years I have been making the best clothes in town at the lowest prices and am still at it. Dave Cohen, tailor—Advertisement

Mrs J M Doyle and sister Mrs Frank Hollen of West Apple street were in Uniontown today on business

We carry a complete line of Rand McNally indexed pocket maps and the Official Automobile Blue Book for 1922 at Kestner's Book Store, 125 West Apple street.—Advertisement-16-3t

Miss Ivenore Darr daughter of Mr and Mrs James S Darr, arrived home Tuesday evening from Key West Fla., where she spent the winter with her brother-in-law and sister Dr and Mrs. D C. Lowe

Every bit of fullness disappears with a Golden Glint Shampoo—Advertisement—5-2—twtf 5-31

Mrs Paul A Davisson of New York City is the guest of her brother in law and sister, Dr. and Mrs. A. Dale Johnson of Race street. Next week Mrs Davisson will go to Uniontown to visit her mother Mrs W A. Bryson

See Tambi, Potygraft Album Christian Church Tuesday night May 23, 8 o'clock A laugh a minute Tickets 25 cents—Advertisement—17 3t

Downs' Shoe Store have just received another shipment of Barefoot Sandals black patent leather and brown—Advertisement—18-3t.

## Coldsmith Leads Legislative Race In Westmoreland

GREENSBURG, May 18—John B Coldsmith, Thomas M Whiteman and David M Wineman were nominated by the Republicans at Tuesday's election for the Assembly in the First Legislative District according to unofficial returns in 17 out of the 61 precincts in the district

Mr Coldsmith leads the ticket on the face of the unofficial returns In the 57 districts he has 1,922 votes, while Thomas M Whiteman has a total of 1,912 Wineman's total in the same number of districts is 1,649 The unofficial returns follow.

| | |
|---|---|
| John A Kimmel | 327 |
| David M Wineman | 1,649 |
| Thomas M Whiteman | 1,912 |
| John B Singer | 1,231 |
| John B Coldsmith | 1,922 |
| Roy W Hayes | 1,125 |
| William R Carter | 1,072 |
| William T Osborne | 1,118 |

### Children in Spring Time.

Mrs C Osborn 7812 Hillside Rd, Cleveland O, writes 'My granddaughter was troubled with a cough for nearly two years She took Foley's Honey and Tar and her cough is now gone It loosened the phlegm so she could raise it easily" Foley's Honey and Tar is just what children should have for feverish colds coughs 'snuffles" and tight, wheezy breathing Be sure to get Foley's It checks croup and whooping cough too Sold everywhere—Advertisement

### Scouts to Go on Long Hike.

Every Scout going on the trip to Rogers Mills, is asked to be at the Baltimore & Ohio station in time to board the 1 o'clock train Friday afternoon Each boy is asked to bring six meals and a blanket or two but according to Scouts that have made the trip before don' load up too heavy as you have to walk home

### New Organist Next Sunday.

Mrs H E Mason of Leisenring will become organist of the First Christian Church next Sunday, at which time Mr Mason will join the choir The first choir practice with the new organist will be held Friday evening At the same time Miss Cora Charlesworth, soprano will return to her old place in the choir

### Poppy Sale Arrangements.

A meeting of the ladies of the Legion Auxiliary having charge of the sale of Flanders Poppies next week will be held at the Legion club rooms tomorrow evening at 7 30 o'clock to complete arrangements for the sale Mrs D K Dilworth, chairman urges all members to be present

### Home From Hospital.

Mrs Mary Meader, who has been in the McKeesport Hospital for the past four weeks having undergone a serious operation accompanied by Mr Meader, returned home and for the present will be with her sister Mrs H W Michaels

### Mrs. Dougherty Returns Home

Mrs J F Dougherty of East Cedar avenue, who underwent an operation for appendicitis at the Mercy Hospital, Pittsburg, returned home this afternoon Mr Dougherty went to Pittsburg this morning to accompany her home

### Leaves Hospital.

James Lowe of this city who underwent an operation for appendicitis at the Cottage State Hospital returned to his home yesterday.

## Gov. Sproul Says Pinchot's Victory "Personal Triumph"

By Associated Press

PHILADELPHIA, May 18.—Upon learning that the nomination for governor had been conceded to Gifford Pinchot by W Harry Baker secretary of the Republican State Committee, Governor William C Sproul issued a statement in which he declared that "Mr Pinchot's victory is a great personal triumph"

"He was able to capitalize the enthusiasm of the newly enfranchised woman voters and corral all of the disaffected elements in the state who are out of sorts with the administrations in Washington and Harrisburg and with conditions generally," the governor said

"The coal strike and the resulting unemployment in the coal regions turned the scale in the mining counties to an amazing extent,' the statement added 'I have sent my congratulations to Mr Pinchot, and I shall be glad to assist him in every way in his campaign against the Democrats as well as in the serious problems that will confront him," the statement said.

The governor expressed admiration for the campaign of Attorney General Alter, Pinchot's rival and declared he was delighted with the success of Senator Pepper and Maj David A Reed in their campaign for senatorial nominations A 'good fight" in the ranks keeps up the party's spirit the governor said

Pinchot, Pepper and Reed will win easily in the fall,' the statement concludes.

## THREE GIVEN DIVORCES

### Brutal Treatment and Desertion Charges in Fayette Cases.

Mrs Helen Margaret Harvey of Uniontown was granted a divorce this morning in Uniontown from John Harvey of Melmore He was insanely jealous of her she testified and treated her brutally Once he dragged her by the hair into the house when she failed to come instantly at his call They were married at Frostburg Md April 20 1921

Lida Belle Michael of South Brownsville was granted a decree in her suit against Jesse Ambrose. They were married December 14, 1910 she testified The next June 7 he kissed her goodbye as usual before going to work At noon she heard he had left town four weeks later received a letter he had gone to live with another woman

Bessie Reynolds Mathers of Continental No 2 was freed from Fred Mathers He never provided her a home, she said

## LICENSE NEEDED

### Dance Hall Owners Must Get 1922 Permit This Month.

City Clerk Harry G Mason today issued notice that proprietors of all dance halls in this city must pay their license tax this month or their establishments will be closed on June 1 The law calls for payment of a license tax of $15 by operators of dance halls in third class cities for the fiscal year from June 1 to June 1 The law has only recently been enforced in Connellsville

By dance hall any room or space where dances are held is included All persons or organizations holding dances in them are required to secure a permit from the mayor and pay a license of $1

### SCOUT NEWS.

#### Two Local Troops Meet Tomorrow Evening at 7 o'clock.

Every members of Troop No. 7, Boy Scouts is urged to be present at the regular meeting tomorrow evening starting at 7 30 o'clock Scoutmaster Lewis Bitzer has something to tell the boys and he wishes all to hear the message

Plans will be made by Troop No 5 Boy Scout for the coming Memorial Day at the regular meeting of the troop tomorrow evening Scoutmaster Ralph P Sliger requests that the members not forget to bring their registration fees for the coming year with them

### Game Friday Evening.

The Presbyterian ball team will play its first Church League game with the Lutherans tomorrow evening at 5 30 o'clock at Fayette Field Both teams are strong this season and promises to be a very interesting game A large attendance is expected from both churches Admission is free

### G. A. Veteran Ill.

Miss Diana B Jones of Dawson visited her uncle Samuel R Fairchild of North Scottdale Tuesday Mr Fairchild has been seriously ill from an affection of the heart He is a Grand Army veteran

### Waterproofing

Of all kinds for old and leaky roofs Consult P J Ridge rooms 606-7, Second National Bank Building Connellsville Pa Tri-State 88—Advertisement—11feb-tf

### "Y" Directors to Meet.

There will be a meeting of the board of directors at the Baltimore & Ohio Y M C A this evening the meeting being called at 8 o'clock

### Vanderbilt Man Bankrupt.

PITTSBURG May 18—A voluntary bankruptcy petition set the liabilities of Anton S Pollock of Vanderbilt at $3,559 and assets at $2,711

### Licensed in Pittsburg.

Samuel Hirsh of Uniontown and Margaret Feuerstein of Braddock were licensed to wed in Pittsburg

### James LaPorte Ill.

James LaPorte is seriously ill of pneumonia at his home in Tenth street West Side

Patronize those who advertise

## A Rose-leaf Complexion

It may seem too much to claim for any soap—that it not only clears and softens the skin—

But that it helps put lovely color into dull or pale cheeks.

Yet that is what Lifebuoy does.

Lifebuoy does it because it is the only soap ever made that wakes the cells and starts a healthy circulation in the skin. That is the whole secret of a rose-leaf complexion.

Lifebuoy's health principle has made over the whole idea of caring for the skin.

You CAN have a beautiful skin.

*The delightful odor of Lifebuoy disappears on using*

LIFEBUOY HEALTH SOAP



## FRECKLES

### Now Is the Time to Get Rid of These Ugly Spots.

There's no longer the slightest need of feeling ashamed of your freckles, as Othine—double strength—is guaranteed to remove these homely spots.

Simply get an ounce of Othine—double strength—from any druggist and apply a little of it night and morning and you should soon see that even the worst freckles have begun to disappear, while the lighter ones have vanished entirely It is seldom that more than an ounce is needed to completely clear the skin and gain a beautiful clear complexion

Be sure to ask for the double strength Othine as this is sold under guarantee of money back if it fails to remove freckles—Advertisement


## Grim Reaper

### WALTER SCOTT TRUMP

Walter Scott Trump, 44 years old, well-known resident of Connellsville, died Wednesday night at the Cottage State Hospital of internal hemorrhages caused from an injury suffered May 8 while loading stone Mr Trump was born in Connellsville February 8 1878 a son of Harmon Trump of Sharon and the late Mary Harvey Trump and had resided here all his life He was employed by John Loos a contractor His father, one daughter Pauline, residing at Sharon and the following brothers and sister survive Ernest, with whom he made his home Charles, Michael, Oran and Samuel, sexton of Hill Grove Cemetery, all of Connellsville, Wilbert and Mrs Daisy Clayton, both of Sharon His mother died seven years ago

The body was removed to Funeral Director J. E Sims chapel and was later taken to the home of his brother Samuel where funeral services the time to be announced later, will be held.

### MISS ELIZABETH BRUMBAUGH

Mr and Mrs D L Morgan J L. Morgan, Mrs. Anna McCormick, Mr and Mrs Carl Bishop and baby and Miss Blanche Whipkey attended the funeral of Miss Elizabeth Brumbaugh, daughter of Mr and Mrs Harvey Brumbaugh, held from the family home at Wilkinsburg The services were impressive and were largely attended The Wilkinsburg High School Quartet sang

### MRS LOUISE H CUNNINGHAM

SOMERSET May 18—Mrs Louise H Huston Cunningham, widow of Elias Cunningham, aged 80 years died Tuesday night after a year's illness She is survived by the following children John and Frank Cunningham Mrs. H. I Marsden and Mrs. Mae Blackburn, all of Somerset; also two sisters, Mrs. William H. Sanner and Mrs. Mary Connelly


## Orpheum :-: Theatre

TODAY

## Dorothy Dalton

—IN—

## "BEHIND MASKS"

Also Two Reels of Mack Sennett Comedy



## SHADY GROVE PARK

—PRESENTS

Gregory's Willa Garden Orchestra

OF HARRISBURG PA.

FRIDAY EVENING, MAY 19TH

Hours: 8 to 12.

Assessment—Gentlemen $1.50. Ladies 75c

New Highway Open to Park.

Special Street Car Service From Connellsville and Uniontown At 8 P M



## W. N. LECHE CO.

Popular Priced Department Store

128 West Crawford Avenue,

Woolworth Building, Connellsville, Pa.

ONE PRICE AND CASH.

S. & H. Green Stamps With Every Sale.



## When Baby Complains.

THERE ARE MANY WAYS a baby has of expressing any pain or irregularity or digression from its normal condition of health and happiness. A short sharp cry, a prolonged irritated cry. Restlessness, a constant turning of the head or of the whole body, fretful In these and other ways a baby tells you there is something wrong Most mothers know that a disordered stomach, or bowels that do not act naturally are the cause of most of baby's sufferings. A call for the doctor is the first thought, but in the event of any delay there should be ready at hand a safe remedy such as Fletcher's Castoria.

Castoria has been used for baby's ailments for over 30 years and has merited the good will of the family physician in a measure not equaled by any other baby's medicine because of its harmlessness and the good results achieved.

And remember this: Castoria is essentially a baby's remedy and not a cure-all for every member of the family. What might help you is too often dangerous when given to a babe.

Castoria always bears the signature of Chas. H. Fletcher.



### NO DISPUTE POSSIBLE

#### When You Settle With Your Creditors By Check.

A paid check is positive proof of payment—an official receipt—and you get such a receipt automatically when you pay your bills by check It's safer and more convenient, too, than paying with cash Large or small, your checking account is welcome at the First National of Connellsville where efficient service in all your financial transactions is assured.—Advertisement-16-8t-tf



## SPECIAL to WOMEN

The most Economical, Cleansing, Healing Antiseptic is

Paxtine

A pure white, harmless powder to be dissolved in water as needed. There is nothing like it for treating inflammation, ulceration pelvic or nasal catarrh, sore throat, inflamed eyes or to whiten the teeth. Men say "it is worth its weight in gold to purify the breath after smoking." At Druggists or postpaid, large box, 75 cents. The Comfort Powder Co., Boston, Mass.

# Booster League Formed For Welfare of Ohiopyle

OHIOPYLE, May 18—The Ohiopyle Booster League is functioning. Backed by members of council and others the organization is holding weekly meetings at which the welfare of the borough is discussed. One of the accomplishments has been a thorough cleaning up of the summer resort in the line of sanitation and beautification.

Recently a troop of Boy Scouts was formed. The other day the Scouts were provided with whitewash and brushes and set to work painting trees and stones, adding much to the appearance of the place.

Attention has been given particularly to the bathing beach along the river, from which all refuse was cleared.

The league now numbers in the forties.

The Scout troop numbers 32 members.

Miss Eunice Rafferty, Miss Ida Collins and daughter, Thelma, spent Sunday the guests of the Misses Edith and Ruth Harbaugh at Victoria.

John Weaver and Ross Cunningham returned Monday to their work at Point Marion.

Berkley Phillips, who spent several days at Parson, W. Va., returned home Monday. His wife and son accompanied him here, where they will reside.

# SCOTTDALE ASKS BIDS ON STREET REPAIR PROGRAM

**Sewer Construction Also Contemplated in Extensive Scheme for Summer.**

## JEWISH WOMEN ELECT

Special to The Courier.

SCOTTDALE, May 18.—Today the borough of Scottdale will advertise for bids for very extensive paving and sewer improvements. The streets to be improved are:

Pittsburg street, from the Pennsylvania Railroad tracks to Grant street.

Homestead avenue, to be graded and paved, from Pittsburg street to Elm street, the borough limits.

Broadway, resurfaced, from Orchard alley to Newman avenue, a distance of 100 feet, also from the north side of Market street to Grant avenue.

Bids on this work are returnable June 12.

A sewer will be laid in Pittsburg street from the Weddell building to Hickory street.

A sewer will also be laid in Osage street, First, Second and Third avenues, Downtown.

**Jewish Women Name Officers.**

At a meeting of the Council of Jewish Women at the home of Mrs. Charles Morris the following officers were elected for the coming year: President, Mrs. Charles Morris; secretary, Mrs. Max Miller; treasurer, Mrs. George Elpern; Sunday school superintendent, Mrs. Ben Miller.

**How to Cook Meat.**

Miss Bertine Collins of the extension division bureau at State College conducted a very successful domestic science class at the Y. M. C. A. here yesterday. Cooking meats was discussed and demonstrated and a lecture was given on meat cookery.

**Another Clinic Change.**

On account of conflicting with the domestic science classes at the Y. M. C. A., baby clinic day will be held on Thursday from now on instead of either Wednesday or Friday. It is hoped to get a permanent day established soon so that mothers may take advantage of the clinic before the warm weather comes on.

**Good Start on Fund.**

The committee in charge of the $10,000 drive for the parish and community house for A. M. E. Zion Church last night reported that $1,000 had already been turned in and that the public campaign would be opened today.

**For Sale.**

Four-room house, Garfield avenue, for $1,900.

Five-room house, Brown street, Everson, for $3,000.

Seven-room house, bath, heater, for $2,800.

Six-room house, Bridgeport, for $1,200.

Five-room house, one acre land, on brick road, for $1,900.

Six-room house, one acre land, worth $3,500, for $2,250. E. F. DeWitt.—Advertisement-17-4t*

**Swimming Competition.**

On Saturday afternoon the junior swimming team of the Scottdale Y. M. C. A. will go to Uniontown where it will meet the Uniontown junior team.

**Son in Boss Home.**

Mr. and Mrs. Joseph Ross are the parents of a son, born Monday at their home. The babe has been named Joseph Franklin.

**Sermon to Graduates.**

On Sunday evening the East Huntingdon township class sermon will be delivered at the Tarr Methodist Episcopal Church. Rev. J. E. Hutchinson, pastor of the Presbyterian Church of Scottdale, will be the preacher.

**Opening Baseball Game**

Saturday, May 20, Pittsburg Collegians vs. Scottdale at Loucks Park. Game starts at 3:15. Admission, 50c.—Advertisement-18-1t

Ice sale Thursday, Friday and Saturday, Connellsville Drug Co., Connellsville, Pa.—Advertisement.—18-2t

Opeeka Coffee 2 lb 46c, one cent sale, Connellsville Drug Co., Connellsville, Pa.—Advertisement.—18-2t

Compound Syrup Hypophosphate, two pt., $1.01, one cent sale, Thursday, Friday and Saturday. Connellsville Drug Co., Connellsville, Pa.—Advertisement.—18-2t.

Aspirin Tablets, 200 for 76c, one cent sale. Connellsville Drug Co., Connellsville, Pa.—Advertisement.—18may-2t.

Ah! Girls, two boxes Desiro, $1.51, one cent sale, Connellsville Drug Co., Connellsville, Pa., Thursday, Friday and Saturday.—Advertisement.—18-2t.

Koduko Tooth Paste, two tubes, 51c, one cent sale, Connellsville Drug Co., Connellsville, Pa., Thursday, Friday and Saturday.—Advertisement.—18-2t.

Guaranteed rubber gloves, two pair, 61c, one cent sale, Thursday, Friday and Saturday, Connellsville Drug Co., Connellsville, Pa.—Advertisement.-2t.

## Merger of Steel Units Will Help to Stabilize Industry

A combination of seven or more independent steel companies would tend to stabilize the industry says the American Metal Market. For this reason the merging of independent units would be looked upon favorably by the United States Steel Corporation. The smaller the number of competitors, the less is the danger of destructive competition for orders in times of lean business. Early this year and late in 1921 prices of finished steel products were forced below the cost of production in an effort to secure enough orders to keep plants operating even at 30 to 40 per cent of capacity. A continuance of such business would doubtless have meant bankruptcy for high cost producers.

In addition to seven steel companies which it is now designed to merge there is some reason to expect that other companies, especially the Bethlehem Corporation, may be induced to understand how such a combination would be an advantage to the Bethlehem interests.

In the scramble for business prior to April of this year, the Steel Corporation was forced to protect its own interests, although it was violating the policy of the corporation to maintain what it terms reasonable prices and fair wages. With its many advantages and relatively low cost of production, the Steel Corporation could easily silence competitors if such a step become necessary. On the other hand, such exercise of its power would react against the corporation and invite unfavorable action of legislature at Washington.

There is small danger, however, that the corporation would attempt to put competitors out of business. If such a policy were adopted, it would be better for the corporation to have small units exist. Stabilization of the industry has been, and continues to be, the aim of the corporation since its organization and stabilization will be best maintained by the merging of independent interests within reasonable limits. The consolidation of seven independents now proposed will give a new company with a capacity of about 10,000,000 tons of ingots a year. The Steel Corporation's ingot capacity is 22,700,000 tons annually. The consolidated companies would have a capital of approximately $175,000,000 against the corporation's working capital of $537,000,000.

## Dawson

DAWSON, May 18.—Mrs. Walter Brower and family are home from a few days' visit at Youngstown.

George Woods and Earl Porter were transacting business in Lower Tyrone township Monday.

William Keffer has been appointed by the court as borough constable.

Donald McGill, William Leonard, Othmar Haas and Raymond Friedman visited the Connellsville High School Monday. They will enter the school this coming term.

Miss Anna Leonard was a Pittsburg visitor Monday.

Mr. and Mrs. Michael Grasinger of Masontown spent Sunday with friends and relatives here.

Patronize those who advertise.

**Did Him More Good.**

Many men and women suffer from backache, rheumatic pains, stiff joints, sore muscles and other results of kidney trouble because they neglected the first warning symptoms. Foley Kidney Pills aid the kidneys to throw out poisonous waste matter that cause pain and misery. Stephen Lewis, Eldridge, Ky., writes: "Foley Kidney Pills did me more good than all the other medicine I ever took. I had kidney trouble 10 years. I don't have any pain like I had before I took them." Sold everywhere.—Advertisement

**Looking for Bargains?**

If so, read our advertising columns and you will find them.


## ECZEMA IN RASH ON CHILD'S CHIN

And Throat. Turned To Sore Eruptions. Itched and Burned. Cuticura Healed.

"When my little girl was two years old eczema broke out on her throat and chin in a rash which later turned to sore eruptions. It itched and burned and at night I had to tie cloth over her hands to keep her from scratching.

"The trouble lasted about five months. We began using Cuticura Soap and Ointment and she was healed after using four cakes of Cuticura Soap and three boxes of Ointment." (Signed) Mrs. I. J. Marshall, 230 Second St., Albany, N. Y.

Use Cuticura for all toilet purposes.

Cuticura Soap shaves without mug.



## MOTHER!

Clean Baby's Bowels with "California Fig Syrup"

Millions of mothers depend upon genuine California Fig Syrup to clean and freshen baby's stomach and bowels.

When the little one is constipated, has wind, colic, feverish breath, coated tongue, or diarrhoea, a half-teaspoonful promptly moves the poisons gases, bile, souring food and waste right out. Never cramps or overacts. Contains no narcotics or soothing drugs. Babies love its delicious taste.

Ask your druggist for genuine "California Fig Syrup" which has full directions for infants in arms and children of all ages, plainly printed on bottle. Mother! You must say "California" or you may get an imitation fig syrup.—Advertisement



## CHI-NAMEL Demonstration

Thursday, Friday and Saturday of This Week

Chi-Namel floors look like natural hardwood; are sanitary, washable, and stand the hardest usage. Easily applied at a cost of 2 cents a square foot to floors, doors, etc. There is a Chi-Namel varnish, enamel or other finish for everything in the home.

The Chi-Namel Store

In your locality will teach you to grain in 5 minutes, free. Chi-Namel products are confined to one reputable dealer in each locality — always specially priced for high service and satisfaction. Write for name of dealer.

The Chi-Namel Co., Cleveland, Ohio

*The finish you're looking for*

We carry a full line of Chi-Namel Products advertised in the national magazines because we know from experience that they will afford our customers the most value for the money.

There's a Chi-Namel finish for everything in the home.

We will teach you to grain in five minutes, free.

Chi-Namel Color Varnishes — also uncolored — for floors, woodwork and furniture

We also handle the well-known

**Frisbee Hdwe. Co.**

West Crawford Avenue, Connellsville, Pa.

This Coupon Entitles You to A 30c Can of Chi-Namel Free

If you will buy a new 25c Brush to give Chi-Namel a fair trial.



## Pesky Devils Quietus

## P. D. Q.

P. D. Q., Pesky Devils Quietus, is the name of the new chemical that actually ends the bug family. Bed Bugs, Roaches, Ants and Fleas, as P. D. Q. kills the live ones and their eggs and stops future generations. Not an insect powder but a chemical unlike anything you have ever used.

A 35 cent package makes one quart and each package contains a patent spout, to get the Pesky Devils in the cracks and crevices.

Your druggist has it or he can get it for you. P. D. Q. can also be purchased in sealed bottles, double strength, liquid form.

For sale by J. C. Moore.



# We're Featuring Some Rare Values in Cedar Chests this Week!

Be Sure to See Our Window Display

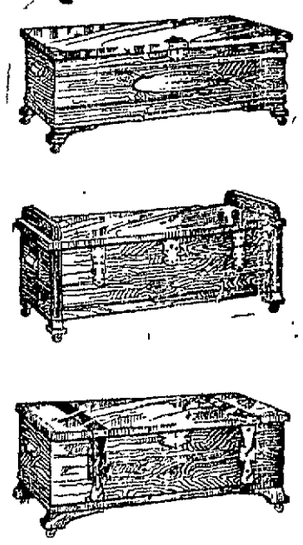

## Sale of Cedar Chests

This is National Cedar Chest Week! And for the occasion we have a complete stock of these Chests ready for your inspection—in a splendid variety of the newest styles and designs—and in finishes that will match period Furniture. Special low prices prevail for this week only.

**Sale Prices Range Up from $12.75**

Connellsville's Reliable AARON'S Homefurnishers Since 1891

**Extra Special!**

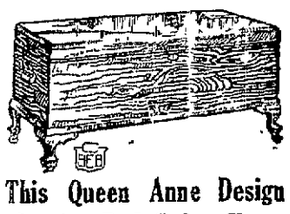

This Queen Anne Design Genuine Red Cedar Chest

**$18.75**

This Chest is exactly as shown here—a splendid combination of style, quality and beauty—at a price that is extremely low. Measures 45 inches long, 20 inches wide and 20 inches high. Has rounded corners and is fitted with brass-plated lock supports and hinges. Don't miss seeing this value!

**Come in and Get Your Copy of this Valuable Booklet —it's FREE**

It tells how to care for your garments to insure their safety.



## COULD HARDLY STAND AT TIMES

**Hips, Back and Legs Would Have That Tired Ache**

Everett, Washington.—"For several years I have had trouble with the lowest part of my back and my hips and my legs would ache with that tired ache. I could hardly stand on my feet at times. I was always able to do my work although I did not feel good. I saw Lydia E. Pinkham's Vegetable Compound advertised and having heard several praise it I decided to try it. I feel first-rate at the present time. It has done wonders for me and I keep it in the house right along. I always recommend it to others who are sick and ailing."—Mrs. J. M. SIBBERT, 4032 High St., Everett, Washington.

To do any kind of work, or to play for that matter, is next to impossible if you are suffering from some form of female trouble. It may cause your back or your legs to ache, it may make you nervous and irritable. You may be able to keep up and around, but you do not feel good.

Lydia E. Pinkham's Vegetable Compound is a medicine for women. It is especially adapted to relieve the cause of the trouble and then these annoying pains, aches and "no good" feelings disappear.

It has done this for many, many women; why not give it a fair trial—now.



# DAVIDSON'S

## We Will Save You Money

| | | | |
|---|---|---|---|
| Quart Jar Mustard | 40c | Tomatoes, No. 2 tins, 2 for | 25c |
| White House Vinegar, large jar | 20c | Sugar Corn, 3 cans | 25c |
| Servus Catsup, 15c bottle | 10c | Servus Soups, 4 cans | 25c |
| Fancy Pink Salmon, 2 cans | 25c | Cream Corn Starch, a package | 10c |
| Fancy Red Salmon, a can | 25c | Premier Corn Flakes, a package | 10c |
| Premier Fancy Red Salmon, a can | 30c | Premier Rolled Oats, a package | 8c |
| Newton Pie Filling, a package | 23c | Milk, all kinds, large cans | 10c |
| Premier Grape Juice, pint bottle | 25c | Extra Fancy Rio Coffee, a pound | 20c |
| Sagertown Ginger Ale, bottle | 25c | Fancy Santos Coffee, a pound | 25c |
| Marshmallow Cream, large jar | 22c | Pure Cocoa, a pound | 10c |
| Red Raspberry Jam, large jar | 30c | Red Kidney Beans, a pound | 11c |
| Fresh Rolled Oats, 6 pounds | 25c | Fancy Navy Beans, a pound | 9c |
| Jersey Pan Cake Flour, 2 for | 25c | California Lima Beans, 2 pounds | 25c |

Pure Cane Granulated Sugar, 25 pound bag. $1.50
Lilac Flour, every sack guaranteed, 24 lbs. $1.20
Prouty-Bowler White Laundry Soap, 9 bars 50c
Servus Soap, (the biggest buy in town) 12 bars 50c
Toilet Paper, large rolls, extra good paper, 7 rolls 25c

**AT OUR MEAT COUNTER**

If you want the Best in Beef, Pork, Veal or Lamb, or a Dressed Chicken, get it Here.

## J. R. Davidson Company

"THE STORE THAT DOES THINGS FOR YOU."



**Geraniums, Potted Lilies, Cut Flowers**

All Kinds of Cemetery Plants

Will Also Take Contracts for Cemetery Work.

**NORTH END GREENHOUSE**

S. F. Minsterman, Florist

812 McCormick Avenue. Tri-State 566.



## GOOD SOAP FOR LESS THAN TWO CENTS A POUND

**Make It At Home By This Easy Process—Takes Less Than 30 Minutes.**

Nowadays, more and more women are doing as their mothers did and are making their own soap. If you have never tried it, you will be surprised to see how easy it is to make good, soap soft soap, hard soap or floating soap, just by using kitchen scraps and waste grease together with a can of Merry War Lye, the safe and sure soap maker.

In the old days when soap was made by the boiling process it took nearly all day to make a kettle of soap. Now it is hardly any work at all—requires no boiling—takes less than 30 minutes. Saves you money and gives you all the pure, clean soap you need for kitchen laundry and all household purposes.

You will find simple directions for soapmaking on the label of every can of Merry War Lye—also many other recipes such as how to make lye hominy, how to soften water, how to make clothes washing easy, how to brighten cooking utensils, etc.

Merry War Powdered Lye is also a wonderful cleaner and purifier for use about the home, barn, chicken house and outhouses. Comes in a convenient can with revolving sifting top that cannot come off, cannot get lost, recloses tightly and preserves contents. It is economical to buy and easy to use.

Ask your dealer for Merry War Lye—be sure you get "Merry War"—the lye that has made good for 33 years.

**MERRY WAR LYE**

"Makes Mighty Good Soap"



**Daily Fashion Hint**

IN BLUE AND WHITE

The distinguished hand blocked crepe de chine fabric of this dress is enough to insure its modishness. However, clever draperies on the bodice and skirt add their charm. Chinese blue on white is the color scheme which is followed out by a purple chain of imitation pearls and lapis lazuli.



## This is the Secret—

You'll never know how delicious Egg Noodles can be until you taste the flavor of the spring wheat flour and selected fresh eggs which make Mueller's so pure—so different—so superior—so light, delicious and easy to digest.

Pure and Famous for Over 50 Years

MUELLER'S EGG NOODLES

*"The kind that made Mother stop making her own"*

Try this—

**Mueller's EGG Noodles and Peanuts**

1 Package Mueller's Egg Noodles, ½ pint peanuts (chopped), 2 cups milk, few buttered breadcrumbs, 2 T. butter, 2 T. flour, salt and pepper to taste. Prepare Egg Noodles according to directions on Mueller Label. Melt butter in sauce pan, stir in flour, add milk; seasonings; boil 5 minutes. Stir in peanuts. Put layer of noodles in buttered baking dish, then layer of peanuts and sauce, then another layer of noodles, etc. Sprinkle buttered breadcrumbs on top and brown in oven.


PATRONIZE THOSE WHO ADVERTISE IN THE DAILY COURIER.

# The Daily Courier

HENRY P SNYDER,
Founder and editor, 1879-1916.

THE COURIER CO.,
Publishers.

MRS. K. M. SNYDER,
President.

JAMES J DRISCOLL,
Sec'y and Treas. Business Manager

JOHN L. GANS,
Managing Editor.

WALTER S. STIMMEL,
City Editor.

MISS LYNNE B KINCELL,
Society Editor.

MEMBER OF
Associated Press.
American Newspaper Publishers Association.
Audit Bureau of Circulation.
Pennsylvania Associated Dailies.

Two cents per copy, 75c per month, $5.00 per year by mail if paid in advance.

Entered as second class matter at the postoffice, Connellsville.

Member of The Associated Press.

The Associated Press is exclusively entitled to the use for republication of all the news dispatches credited to it or not otherwise credited in this paper and also the local news published herein.

THURSDAY EVE'G, MAY 18, 1922.


## A STRONG AND WELL BALANCED TICKET.

In the free and undictated exercise of their prerogative as voters the Republicans of Fayette county and the State have selected a ticket that will invite the confidence and enlist the support of all members of the party at the November election, and with such unanimity that its election will be assured.

That the primary was preceded by a campaign of greater activity than usual, during which the cause of individual candidates was pressed upon voters with vigor, indicates that the party's spirit has been revived and strengthened. Republican voters realized they had a greater responsibility and privilege and more to do than merely going to the polls to confirm the choice of candidates "handpicked" by a committee of party bosses in advance of the primary In the discharge of their responsibility and the exercise of their privilege the Republicans nominated a ticket which will make an appeal to their pride, both because of the character and fitness of the nominees and because it represents the expressed will of the majority. It will also encourage equal independence in voting among those Democrats who have long ago tired of being deprived of the right of having any voice in naming nominees on their party's ticket.

Having steadfastly adhered throughout the campaign to its policy of leaving entirely to the voters the matter of selecting Republican nominees, The Courier has no apologies to make nor alibis to offer to explain the failure of any particular candidate or candidates to achieve success at the primary. Instead, it is free to commend the voters, particularly the women voters, for the courage and independence with which they exercised their rights, and also to pledge its unqualified support to the strong and well balanced ticket they have chosen.

## NECESSITY TO CURB COAL PRICE ADVANCES.

At the conference to be called by government authorities for the purpose of considering measures to prevent an excessive stimulation of coal prices no parties to the conference should be more ready and willing to coöperate to the fullest extent possible than the producers and consumers of coal The best interests of the industry demand such cooperation in whatever steps it may be found necessary to take

The strike which has thrown more than 70 per cent of the mines idle has resulted from a resistance on part of the producers to a demand of the miners that the war time scale of wages be continued If any act on part of the producers at this time tends to boost the price of coal, their cause in behalf of lower producing costs will be prejudiced and it will be made still more difficult to negotiate a wage settlement when the time has arrived when such a proceeding must be entered upon

Generally speaking the coal operators are disposed to prevent price inflation but they will not alone be able to do so, particularly if consumers in their anxiety to secure a supply begin to bid against each other Such competition will immediately start intense activity among the brokers whose plan of campaign will be to tie up the output of mines on agency contracts then go in search of the highest bidders among consumers A sky-rocketing [illegible] ensue and public clamor will arise [illegible] be raised against the coal operators under the misconception that they h[illegible] con directly instrumental in boosting prices The small-fry politicians in and the socialistic labor leaders outside of Congress will seize upon the situation as an opportunity to revive the movement to nationalize the coal mining industry or place it under some more drastic form of regulation than has yet been proposed.

Meantime consumers of coal will be placed under still heavier burdens and the much needed stabilization of industry will be still further delayed The situation is one demanding the utmost caution and an entire willingness to permit the wisest counsels to prevail in the proposed conference Irreparable harm can be done the coal industry by a failure on part of producers and consumers to meet the situation heroically and with a determination to prevent the kind of competition that will cause a runaway market.

## Want Us at Genoa

Philadelphia Ledger

Thus far the Genoa conference has made bad matters worse The conference is ending its fifth week with its eyes glazing and its jaw loosening

In the last seven days Genoa has degenerated from a conference of thirty odd nations into a duel between France and England More exactly, it is a duel to the political death between Poincaire and Lloyd George They struggle for the hegemony of Europe

Lloyd George is trying to save face' with his proposed mixed commission He wants the Soviets represented on this body but France will not consent even to this The Gaul will sit nowhere with the Soviets The Frenchman regards the show as being over and is not interested in keeping up the bluff.

Poincare is keeping Genoa from having a decent funeral. He cannot agree with Lloyd George on the type of coffin or the flowers to be ordered, or the width of the pallbearers' arm bands

The principal interest now is in hanging the blame for failure on somebody. England is trying to place it on France France is trying to place it on Germany and Russia The preparation of alibis is going on

No one is spending any time in tabulating the good done at Genoa Assessing the harm it has brought is easier It has split the Entente and made things easier in the long run for Germany and given the Soviets a further lease of life by enabling Tchitcherin to go back to Moscow and preach another "holy war" against such nations as have kept a shirt on their backs and a loaf on their tables Also it has disappointed a horde of greasy concession hunters, who gathered over Genoa as vultures gather in the blue

The anti-French party in Great Britain is wild with rage while the pro-French or anti-German party is rubbing its hands at the prospect of the Premier coming empty-handed from his trade-expedition The French are back of Poincare as nearly united as a nation ever is back of any Premier.

It is not surprising that in this deadlock over the chilled corpse Europe should look again across the Atlantic to America France suggests that we come and sit with Europe on this "mixed commission" if there is to be one We may come on our terms, or on no terms whatever, but our presence is earnestly requested

They want us to help pick up the pieces, to save the "face" of the Old World and help them make a bad thing a little less evil Europe has tired of the job alone and failed

## Mines Produce Bulk of Freight For the Railroads

That the railroads of the United States receive from mining nearly six times as much freight as from agriculture, nearly four times as much as from manufactures, and between six and seven times as much as from the products of forests, is developed as a result of a study of the classification of railroad freight tonnage recently made by W W Adams, mine statistician of the Bureau of Mines. The figures show that mining products constitute about 56 per cent of the total tonnage from all sources The tabulation was confined to railroads having an annual revenue of at least one million dollars, and only freight originating on the roads was included

In a recent year, the freight tonnages from various sources were as follows: Products of agriculture 115,083,319 tons 10 49 per cent animals and products, 15 490 622 tons, 3.24 per cent products of mines, 589-950,968 tons, 53 82 per cent, products of forests 94,075,639 tons, 8 58 per cent, manufactures 168,759 173 tons, 15 40 per cent, miscellaneous 92-798,540 tons 8 47 per cent total 1-096,111,271 tons

A large tonnage derived from mineral products is included in the figures shown under the heading of "manufactures"

## Just Folks

Edgar A Guest

### THE BETTER MAN.

I didn't understand it then
When I was eight or nine or ten
And little troubles came my way
My kindly father used to say
Sorrow must come to man and boy
Don't cry about a broken toy
Don't fret too much because you lose
Don't whimper over every bruise
Remember when they knock you flat
You'll be a better man for that

When I had older grown he said
Life's not a constant round of play
And there is work for all to do
And many an irksome task for you
The time will come when you will find
That duty often seems unkind
You will be told to work when you
Have something else could rather do
But just forget your ball and bat
You'll be a better man for that

This is a lesson you must learn
Life is a thing which all must earn
And it is beneath the heavy blows
That courage of its finest shows
When you have something hard to do
Don't quit until you've seen it through
Though hurtful you would be at play
Never from duty run away
Then though you sprawl on failure's mat
You'll be a better man for that"

Now I am older grown and I
See with a somewhat clearer eye
Just what my father saw back then
In all the troubled lives of men
Hardships are builders of the race
Strength grows by what it has to face
He only meets life's sternest test
Who gives the irksome task his best
Care does what pleasure never can
In fashioning the better man

(Copyright, 1922 by Edgar A. Guest.)

ANOTHER WAR IS ON By MORRIS

## CLASSIFIED ADVERTISEMENTS.

### Wanted.

WANTED—YOUR BARBERING business. RENDINE 1

WANTED—TWO TEAM DRIVERS. Apply 514 Franklin St. 15may6t*

WANTED — TWO FIRST CLASS painters no others need apply Ringler & Marsh Scottdale 15may6t*

WANTED—GIRL FOR HOUSE work Family of four 230 S Prospect street. 16may3t

WANTED WASHING TO DO AT home. Call 120 Spring St. Scottdale, Pa. 17may2t*

WANTED—WE WANT SALES REPresentatives for laundry and toilet soap tea, coffee, toilet articles, perfumes, extracts, and 140 other household necessities. No capital required Earnings $40 00 to $75 00 per week Letter of credit from business man or property owner for $250.00 necessary We send men to train you in salesmanship and get you started right. The best direct to home selling proposition on earth Write today C M Aldred Manager Herre Island, Pittsburg Pa. 17may6t*

### For Rent.

FOR RENT—FURNISHED ROOMS 346 N Arch St Bell 1119 18may3t*

FOR RENT—FURNISHED ROOMS 502 W Apple St Opposite Post Office 18may3t*

FOR RENT ROOMS AND LIGHT housekeeping rooms 105 E Fayette 17may3t*

FOR RENT—TWO AND THREE room apartments Florence Smutz Smutz Bldg 21 mar tf

FOR RENT—FURNISHED FLAT five rooms and bath Inquire 121 W Peach St 17may3t*

FOR RENT—UNFURNISHED FLAT four rooms and bath All conveniences Inquire 126 W Peach St 17may3t*

FOR RENT—SIX ROOMS AND bath, brick house Inquire 321 North Pittsburg street 15may6t

FOR RENT—FURNISHED ROOM All conveniences 11 S Cottage Ave 16may3t*

FOR RENT—FURNISHED FOUR-room cottage Inquire 336 1 Crawford 17may3t

FOR RENT—BARBER SHOP STAND in first class pool room now occupied by Paramount Billiard Parlors 17may3t

FOR RENT—SIX ROOM FLAT modern but not water in building Inquire Goldstone Bros Store 16may3t

FOR RENT—TWO FIVE ROOM modern apartment White Front Bldg Barner Hood & Va Natta Inc. 9may tf

FOR RENT—ON PARGE FOR furnished front room first floor with private entrance Call Bell 914 J 16may4t

FOR RENT—SIX ROOM HOUSE with bath at 109 N Prospect about $22 00 Inquire B A Kall 234 E Crawford Ave 18may tf

FOR RENT—TWO ROOMS IN Wolfe Building light heat and water furnished See Tony at Paramount Billiard Parlors 17may3t

FOR RENT—FURNISHED APARTment, three rooms and bath front porch Private entrance. 326 Lafayette Crawford 16may tf

### For Sale.

FOR SALE—THREE FRESH COWS 142 Freeman Lane 17may3t*

FOR SALE—SIX ROOM HOUSE AND bath. Inquire 818 McCormick Ave 9may11t*

FOR SALE—LIME AT KILN 15 bu R N Stoots D Gibson Farm R F D 1, Box 200 13may6t*

FOR SALE — WHITE LEGHORN baby chicks $11 00 per hundred Wm Johnson Connellsville R D Box 73 9may8t eod*

FOR SALE—COMPOUND SYRUP Hypophosphites at $1 01 one cent sale, Thursday Friday and Saturday Connellsville Drug Co 18may2t

FOR SALE—TWO BUILDING LOTS on Franklin avenue Near Park in Connellsville Inquire 4 M Swartzwelder 711 Mackstown avenue Both Phones 17may3t*

FOR SALE—OR TRADE FARM THREE miles west of Scottdale good barn, plenty fruit and water One five-acre plot four-room house plenty fruit and water, near Reagartown See Guy Reese, First National Bank Bldg Scottdale 18may3t*

## Abe Martin

In India th girls marry at th age o ten but in this country they don't be gin paint up an scout around till they're thirteen

Co tractor Al Bill zard was fined $500 an thirty days in jail for allowin tramps carrying bugs to blow over the streets He got off easy

Copyright National Newspaper Service

### For Sale

FOR SALE WHITE BABY STROLler 106 E Crawford 18may3t*

FOR SALE ONE GLASS CUPboard on side of 3 each 418 S Eighth street West Bell Tri-State 1037 Y 18may3t*

FOR SALE — THOROUGHBRED registered Chester white pigs both sex six weeks old Blackstown Farm Wheeler 17may4t*

FOR SALE—FRESH COW AND calf also two hogs Mrs Margaret Christine Redmore South Connellsville 16may3t*

FOR SALE—CHEAP 1918 CADILLAC Eight or will accept Ford car or truck in trade Jas D Younkin, Rear Arlington Hotel 24apr tf

FOR SALE—RIVER SAND $1.50 TON delivered stone and cement Call Tri-State 706 or call Bell 409 C C Bloom and L L Swift 13may tf

FOR SALE — RODUCO TOOTH paste two tubes 51c one cent sale Thursday Friday and Saturday Connellsville Drug Co 18may2t

FOR SALE—HAND WOVEN RUGS Dining room suit Almost new Lowest price Call between 2 and 11 A M, 214 E Crawford street 16may3t

FOR SALE—FIVE LOTS ON SOUTH Pittsburg street on North Side of Flippin Homestead M Bailey Estate Inquire John Irwin J M Doyle L P Lioto 8apr-tf

FOR SALE—THREE GOOD WORK horses two 2 horse road wagons one 1 horse road wagon one 2 horse spring wagon one double set work harness one single set work harness Apply Yough Coal & Supply Co Bell 1048 Tri-State 271 11may3t eod

FOR SALE—THREE GOOD WORK horses two 2 horse road wagons one 1 horse road wagon one 2 horse spring wagon one double set work harness one single set work harness Apply Yough Coal & Supply Co Bell 1048, Tri-State 271 18may3t-eod

FOR SALE—C L FAIR PROPERTY South Connellsville Borough seven room frame dwelling large lot hard wood finish throughout, steam heat cement cellar bath sewer gas pantry stone foundation slate roof A splendid home in A 1 condition A bargain See O N Darnell 808 E Patterson Bell phone 149 18may3t

### Lost.

LOST—PLATINUM BAR PIN SET with small diamonds and sapphires, on Pittsburg street, between Dickson run and Arlington Hotel Reward if returned to Mrs S H Goldsmith 81 E Pittsburg St 18may1t

### Found.

FOUND A YEARLING HEIFER strayed to my premises Owner may have same by claiming property and paying damages George F Hughes Tucker Run Pa. 18may3t

### Concrete Work.

OF ALL KINDS DONE. LET ME give you an estimate Bell 584 137 N Sixth St Jay Davis. 15may6t*

### L. Eichelberger & Leighliter.

TRANSFER LOCAL AND LONG distance moving Bell 1169-R Tri-State 706. 29mar-tf

### One Cent Sale.

ASPIRIN TABLETS, 200 FOR 76c Connellsville Drug Co., Thursday, Friday and Saturday 18may2t

### Notice.

ABI GIRLS TWO BOXES DESIRO $1 01, one cent sale Thursday Friday and Saturday, Connellsville Drug Co. 18may2t

### Attention Housewives.

GUARANTEED RUBBER GLOVES two pair 61c, one cent sale, Thursday Friday and Saturday, Connellsville Drug Co 18may2t

### Moving.

2 2½ AND 4 TON TRUCKS, HAULing four to eight rooms of furniture anywhere Lowest prices. Kessler, 613 McCormick Ave. Tri-State 564, Bell 1038 13apr-tf

### One Cent Sale.

RUE THURSDAY FRIDAY AND SATURDAY Connellsville Drug Co 18may2t

BIG 4 SALE—OPERA COFFEE, 1 lb 46c one cent sale, Connellsville Drug Co 18may2t

### Slotterly's Transfer & Storage

OFFICE BY ARLINGTON HOTEL, North Pittsburg street Moving a specialty light and heavy trucks Bell phone 842 Tri-State 573 Rate reasonable 13apr-tf

### Notice of Dissolution of Partnership.

NOTICE IS HEREBY GIVEN THAT the partnership heretofore subsisting between J L Evans and S P Ashe, under the firm name of Evans-Ashe Motor Company was dissolved on the 16th day of May 1922 by mutual consent All debts owing to said partnership are receivable by the said J L Evans, who will continue the business and to whom all claims and demands against said partnership are to be presented for payment J L Evans S P Ashe Connellsville, Pa. 17may2t

### Divorce Notice.

A D Jones Attorney

JESSE A. BUTTRAM VS LUCY E Buffham In the Court of Common Pleas of Fayette County Pa No 130 March Term 1922 To Lucy E Buffham respondent You are hereby notified that the subpoena and alias subpoena in this case have been returned Non est Inventus You are therefore required to appear in the Court of Common Pleas of Fayette County Pa. on the first Monday of June of said Court A D, 1922 to answer the libel and complaint filed thereto and show cause if any you have why a divorce from the bonds of matrimony should not be granted the libellant above named J T Shaw Smith Sheriff's Office May 5 1922 5may1 thu 8

## FOR SALE

Lot on Chestnut Street
Street paved and pavement paid
Call Bell Phone 65

## "Listen in Please"

Are you interested in home industry? Do you want an interest in a plant to be operated soon manufacturing food products by patented process? Modern equipment now being installed to produce an output to take care of an increasing demand for the product A REAL MESSAGE TO WIDE AWAKE FOLKS.

For Full Details Write H. P., care Courier.


—GO TO—
Anderson-Loucks Store
—FOR—
Garden Seeds—Garden Tools—Poultry Supplies—Paints—Screen Doors and Windows—and General Hardware

*Quality, Price and Service Is Our Motto*

ANDERSON-LOUCKS HARDWARE CO.

Summer Underwear

The warm spring days are reminders of hot summer weather to follow. "Keep Cool" will be everybody's slogan for several months. Your selection of nice, light underwear will be the first move. Munsingwear has no superior for men and women. A fine variety of styles and fabrics to choose from. Carter's underwear for men, women, and children is equally as well known. Both these lines are features of Union Supply Company stores.

With the Straw Hat season here, men will be interested in our new line—correct style and shapes for men, young men and boys. An opportunity to get a nice straw at a reasonable price.

SAVE MONEY
WATCH FOR SATURDAY SPECIALS DISPLAYED IN GROCERY AND FRESH MEAT DEPARTMENTS

Union Supply Co.
Large Department Stores
—Located In—
Fayette, Westmoreland, Greene and Allegheny Counties

1887 1922

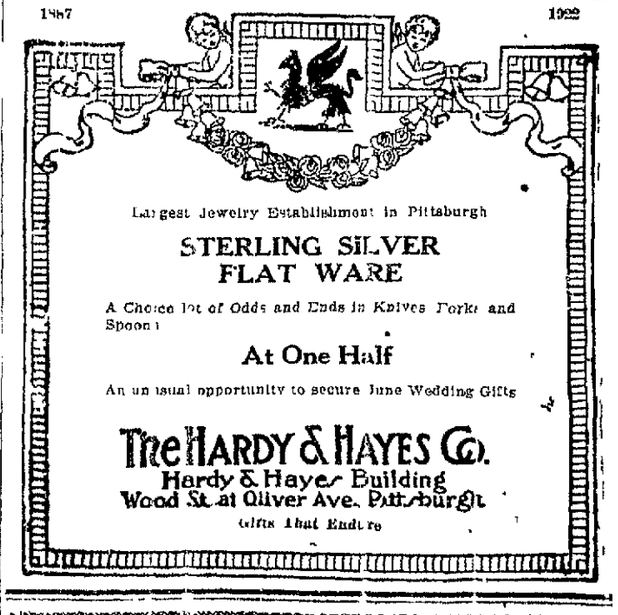

Largest Jewelry Establishment in Pittsburgh
STERLING SILVER FLAT WARE
A Choice lot of Odds and Ends in Knives Forks and Spoons
At One Half
An unusual opportunity to secure June Wedding Gifts
The HARDY & HAYES Co.
Hardy & Hayes Building
Wood St at Oliver Ave. Pittsburgh
Gifts That Endure

PATRONIZE HOME MERCHANTS WHO ADVERTISE IN THIS PAPER.

# REV. BUCKNER TO SPEAK AT MOUNT PLEASANT RALLY

**Mass Meeting for Men and Boys Sunday Afternoon at Reformed Church.**

## PLAN MISSIONARY PLAY

(Special to The Courier.)

MOUNT PLEASANT, May 18.—A great mass meeting of men and boys has been planned for Sunday afternoon at 2:30 o'clock at the Reformed Church. The principal address will be made by Rev. George Walker Buckner, pastor of the First Christian Church of Connellsville. The Third Ward School Orchestra will furnish music; Rev. J. E. Erbo, pastor of the First Baptist Church, will make the invocation; Mrs. Frank Cooper will sing several solos; Rev. Sylvester Fulmer, pastor of the Church of God, will read the Scripture lesson, and Rev. Paul Stonesifer, pastor of the Reformed Church, will pronounce the benediction. Dr. B. M. Loar will lead the singing.

**William McClain Hurt.**

William McClain of North Church street, who has charge of the stock of the Carpentertown works of the Mount Pleasant Coke Company, has a very badly crushed thumb as the result of having it caught Tuesday while at the bottom of the shaft giving the cagers some help with their work.

**Free Missionary Pageant.**

A missionary pageant will be presented Sunday evening, May 21, in the United Presbyterian Church by Miss Sallie Dickey, for some years a missionary in India. This pageant will be educational in character, showing various phases of mission work. One scene shows an American doctor at work in Abyssinia. There will be no collection, no admission charge.

**Personal News.**

W. W. Lowther returned today to Harrisburg after spending Tuesday with friends here.

Mrs. John Barnhart and Mrs. J. E. Springer returned Tuesday from New Castle where they attended the Woman's General Missionary convention of the United Presbyterian Church. They report a fine convention and a large attendance.

Mrs. Nevin A. Cort returned Tuesday from a three weeks' visit to her sister, Mrs. C. D. Kimball of New Rochelle, N. Y., and her daughter, Miss Margaret Cort, a student at New Bedford, Conn.

Mrs. J. P. Clarke, who spent several months with her mother here, has returned to her home at Dormont.


## MAGNESIA FINE FOR ACID STOMACH

**Quickly Neutralizes Acidity; Stops Fermentation, Sweetens the Stomach.**

Nine people in ten, when food upsets the stomach causing distress, think they have indigestion. In reality they are suffering from "acid stomach." An excess of acid in the stomach causes gas, heartburn, bloating and sourness.

To have a strong healthy stomach capable of easily and normally digesting three hearty meals a day you simply must keep those stomach acids neutralized and the stomach contents sweet. No artificial digestants are necessary. Just get a few ounces of Bisurated Magnesia from any good drug store and take a teaspoonful of the powder or two tablets in a half glass of water right after eating or whenever the slightest pain is felt. The result is amazing and you will be delighted with the almost instant relief it brings. This famous stomach sweetener combines magnesia and Bisurated in desirable proportions and is not only splendidly effective but perfectly harmless. Its regular use keeps the stomach sweet, strong and healthy all the time.

Bisurated magnesia is well known to druggists everywhere and is used annually by more than a half million people who now eat as they please, in reason with no more fear of indigestion. —Advertisement.


## Iron Bridge

IRON BRIDGE, May 18.—Mrs. Lizzie Sparks and daughter and son-in-law, Mr. and Mrs. William Showman of Indian Creek, were the guests here Sunday at the family of the former's brother, Dalbridge Pritts.

Elmer Dullinger moved his family to Hammondville on Tuesday from the Milez property.

Glenn Miller is shipping two cars of coal a day from his new mine which he recently opened.

Barry S. Truxal and a party of friends motored to Greensburg Sunday and visited friends.

William Clark is having his house repainted.

Mrs. J. Kimmel moved her family from McClure Tuesday to the Glenn Miller tenant house.

Miss Viola Crabtree has returned from a several weeks' stay in Connellsville.


**GIRLS! LEMONS BLEACH FRECKLES AND WHITEN SKIN**

Squeeze the juice of two lemons into a bottle containing three ounces of Orchard White, which any drug store will supply for a few cents, shake well, and you have a quarter pint of the best freckle and tan bleach, and complexion whitener.

Massage this sweetly fragrant lemon lotion into the face, neck, arms and hands each day and see how freckles and blemishes bleach out and how clear, soft and rosy-white the skin becomes.


## Higher Valuations Make Tax Burden Heavy in West Va.

The coal strike and the contemplated increase in the value of coal lands in West Virginia are closely interwoven because at a time when operators are deprived of revenue through inability to produce as a result of the strike, it is going to be an exceedingly difficult problem for many companies, and particularly the smaller ones, to meet the increase in taxes they will be called upon to pay as a result of the reassessment plan of the state tax commissioner's office now being carried into effect by assessors in the 36 coal producing counties of West Virginia.

Not only will earnings of coal companies in West Virginia be lower than usual because of a suspension of operations resulting from the strike, but also because of poor market conditions prevailing earlier in the year. Operators feel, in fact, that the present was the worst possible time to increase values and assessments in view of existing market and industrial conditions. Nevertheless, many coal land owners will find it necessary to pay taxes twice as large as the amount required last year, and among companies which have been operating at a loss or which have not been operating at all, it is going to be a difficult matter to raise funds sufficient to pay the property tax in addition to the sales and other taxes exacted by the state and federal governments.

Coal land owners and operators of coal mines in Monongalia county, although not averse to an increase in valuation, do not think that the value should be increased on the scale contemplated, but so far they have been unable to reach any satisfactory understanding with the assessor of that county.


## To Reduce Dangerous Varicose Veins

People who have swollen veins or bunches should not wait until they reach the bursting point, which means much suffering and loss of time, but should at once secure from any reliable druggist a two-ounce original bottle of Moone's Emerald Oil (full strength.)

By using this powerful, yet harmless germicide treatment improvement is noticed in a few days and by its regular use swollen veins will return to their normal size and sufferers will cease to worry. Moone's Emerald Oil treatment is used by physicians and in hospitals and is guaranteed to accomplish results or money returned.

It reduces all kinds of enlarged glands, goitres and wens and is used exclusively in many large factories as an unfailing first aid to the injured antiseptic. Connellsville Drug Co. can supply you.—Advertisement.


## Vanderbilt

VANDERBILT, May 18. — The Standard Bearers and King's Herald Band, with the Methodist Knights and Pages will present the pageant, "Christ in America," next Sunday evening at 7:30 o'clock at the Methodist Episcopal Church. Fifteen costumed young people will make the plea for the foreigners whom they represent. There will also be a chorus, making a total of 30 in the play.

The Juniors will also make an appeal with some pageantry Wednesday evening. The recreational director has scheduled four games, two of volleyball and two of hand tennis. The games will be called at 6 o'clock and close at 7:15, in time for prayer services.

It is the hope of the director to have the playgrounds nearly completed this week for tennis, basketball and croquet.

The Young Men's Class is getting in shape for any first-class team which wishes to play.

Mrs. John McLaughlin, accompanied by Mrs. Jerry Ritenour and Mrs. M. E. Sanders, went to Indian Creek to attend the funeral of Mrs. McLaughlin's brother, Jacob Hull of Indian Creek.

Earl Herbert of Connellsville spent Tuesday with Mr. and Mrs. Charles Herbert.

Donald Patterson and Joseph Shallenberger of Vanderbilt attended the last game of the series in Pittsburg with Boston Wednesday.

Brunie Bonadia has gone to Wyoming, where he will visit his brother, who is with the 15th Cavalry at Fort D. A. Russell, Cheyenne.

Mrs. Sarah Stoner is ill with grip.

Lewis Pollock returned last evening from Chicago where he visited friends and relatives.

Advertise in The Weekly Courier.

**Hunting Bargains?**

Read our advertising columns and you will find them.


*This is No. 1 in a series of Rinso endorsements from the leading washing machine manufacturers of this country.*

# Makers of the famous Gainaday Washer recommend Rinso

Washing machine manufacturers formerly advised the use of "any good white soap" or "a flake or chip soap" in their machines. It is significant, therefore, that the makers of the best known and most widely used electric washing machines in the country should now recommend the use of Rinso in their machines. Here is the statement of one of them—the makers of Gainaday Electric Washers—regarding Rinso:

PITTSBURGH GAGE & SUPPLY COMPANY
MANUFACTURERS OF ELECTRICAL HOUSEHOLD APPLIANCES
Gainaday
PITTSBURGH, PA.

Lever Bros. Co.,
Cambridge, Mass.

Gentlemen: We can recommend Rinso in the Gainaday without qualification. Our exhaustive tests convince us that it is one of the best soaps made for a washing machine.

Rinso contains nothing which could injure the lining of our machine. This is of primary consideration to us, as there are apparently innocent looking soaps which in time injure the metal.

Rinso requires no cutting or shaving. It dissolves at once in boiling water.

Rinso suds stand up permanently. They penetrate the water so that every garment is saturated with Rinso solution. This is not the case with all soaps.

Clothes washed with Rinso in a Gainaday do not have to be looked over for possible spots before rinsing them.

We have such confidence in Rinso that we have no hesitancy in recommending it to users of Gainaday Washers.

Yours very truly,
PITTSBURGH GAGE & SUPPLY COMPANY
Alex. Rodgers
President.

RINSO is made of pure materials so perfectly balanced that it is taking the place of bar soap at every step of the family wash.

*When you put your clothes to soak*

Dissolve Rinso in boiling water—use enough to get big lasting suds. Then, let your clothes soak an hour or more—overnight if you like—(colored clothes only half an hour). Soaking in big lukewarm Rinso suds softens the dirt.

*In any washing machine*

Use enough Rinso solution to make a heavy suds. Operate your machine from 10 to 15 minutes. Rinso is the ideal soap for machine washing.

*If you boil*

Boiling isn't necessary, but if you like to boil your white cottons, pour enough Rinso solution in your boiler to give you the suds you like.

Rinso is made by the largest soap makers in the world. It comes in the regular size and the big new package. Get it today—at grocery and department stores everywhere. Lever Bros. Co., Cambridge, Mass.

*However your washing is done:*
The same qualities that make Rinso an ideal soap for a washing machine make it the best soap you can use whatever way you do the family wash.


## Prittstown

PRITTSTOWN, May 18.—Dorothy Bitner returned Sunday from a week's visit with her aunt, Mrs. Ida Porch of Keeksburg.

Mr. and Mrs. John E. Wright of Washington, D. C., are here for a few days' visit with their parents, Mr. and Mrs. David Wright.

Mrs. A. C. Phillips spent Thursday in East Connellsville visiting with her son, Harold Atkinson.

Rice Truxal of Josephine is here for a few days' visit with his mother, Mrs. Nancy Truxal, and brothers, John B. and Charles Truxal.

Mrs. David Wright spent Sunday at Pleasant Unity visiting friends and relatives.

Mrs. William Hay spent several days last week in Greensburg visiting the family of her sister, Mrs. W. D. Best.

Mrs. Harry Faith is confined to her home as the result of a fall from a step ladder while hanging paper.

Mrs. Robert Pollock, daughters Nettie and Agnes and Mrs. Frank Elwell of Perryopolis were the guests here Sunday of the former's aunt, Mrs. Lucretia Leichliter.

Mr. and Mrs. Oscar Lanky and baby of Springfiertown spent Sunday here with their mother, Mrs. D. W. Bitner.

Advertise your wants; 1c a word.


A CHILD MAY USE IT
**CENOL** Non-Poisonous Non-Explosive
BED-BUG DESTROYER
Kills the Adult and the Egg.
For Sale By
C. Roy Heizel.

**J. B. KURTZ**
NOTARY PUBLIC
112 Wall Street,
CONNELLSVILLE, PA.
Licenses of All Kinds Secured.
Legal Papers Executed.

# NoMoreItching
## Peterson's Ointment

"People who use it know that Peterson's ointment stops itching of skin and scalp almost instantly," says Peterson. "And I want you to know that its mighty healing power overcomes piles, old sores and fiery eczema." 35c, 60c, $1.00, $2.50, $5.00.—Advertisement

Patrolize those who advertise.


## Dickerson Run

DICKERSON RUN, May 18.—James Gilmore is spending a few days on a business trip to Youngstown, Ohio.

Mrs. A. Moran and Mrs. Walter Lloyd of Scottdale spent Monday here the guests of Mr. and Mrs. James Beatty.

Mrs. H. H. Lohm of Pittsburg is spending a few days visiting Dawson friends.

Miss Laura Keefer of Connellsville spent last evening here the guest of friends.

J. W. Bailey has returned to work after being off duty for several days.

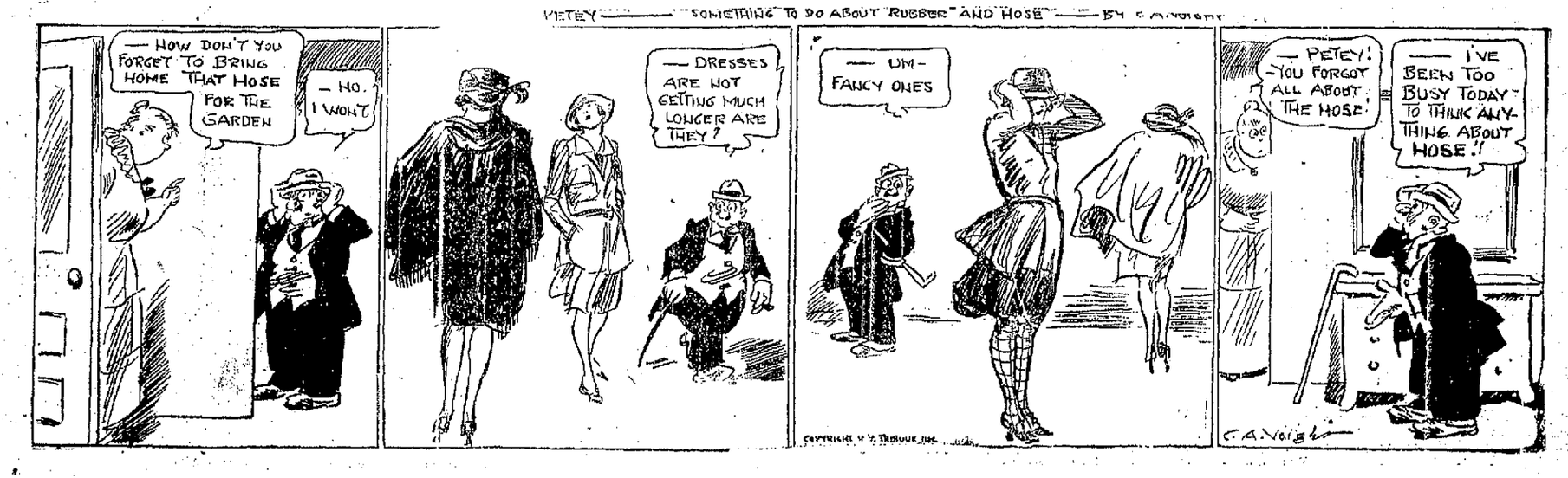

# The Sporting World

## Independents Expect Better Results in Saturday's Game Against Pittsburg Malones

### Local Club Really Good in All Departments, Analysis Shows.

### PLAYING WILL IMPROVE

By James M. Driscoll
Sporting Editor.

The Connellsville Independents will go on the field here Saturday afternoon with a far different spirit than that which prevailed last week when Irwin won the opening clash 4-1. The team has been given to understand it is organized to give coke region fans winning baseball and the players are determined to take over the Malones of Pittsburg in the game this week-end.

The team will go better when it has played a few games. While both the infield and outfield have been getting in lots of work at various places it is necessary that some understanding of each other be secured before the best results are obtainable.

Taken separately all departments of the outfit look good. The three outfielders proved they are on the jump every minute and last week saved many runs, giving Kozar unusually good support. The infield is a snappy one and is made up of men who are able to hit the ball. Two good pitchers, Kozar and Dunaway, will always be on hand, alternating in the games. Dunaway will open against the Malones Saturday.

The success of the season this year is not doubted. A schedule extending into August has already been arranged and includes some of the best teams available. The locals are strong enough to compete with any ball club in the semi-pro class and this region is sufficiently interested in the great national pastime to spend a Saturday afternoon in such enjoyment.

---

The Poplar Grove Klairdales will play the Baltimore & Ohio ball team on the Poplar Grove grounds this evening. The game will be called at 5 o'clock. Poplar Grove anticipates a victory over the Clerks, one of the strongest teams in the City League, and a large crowd of home rooters is expected.

* * * *

Rain interfered with a number of games scheduled for the sand lots last evening.

* * * *

The ladder tournament of the Connellsville Tennis Association, events in which were scheduled for yesterday afternoon, was held up because of rain. The next sets will be played off Friday.

* * * *

The opening game of the Pirate-Giant series, scheduled for Pittsburg yesterday, was also called off on account of rain.

* * * *

The South Side Pirates defeated the Poplar Grove second nine Tuesday by a score of 13-3. May of the Pirates had 13 strike-outs and three men were used by Poplar Grove in an endeavor to stop the victors' onslaught.

* * * *

The opening game in the horseshoe tournament of the W. A. Edie Bible Class will be staged this evening on the grounds adjoining the State Armory.

* * * *

The Allegheny A. A. of Pittsburg defeated the Pittsburg Malones, scheduled to play here Saturday, in a game there yesterday by a score of 6-1. The Malones got only five hits. This was quite a set-back for the Malone team following its 10-3 victory over Mifflin on Saturday.

* * * *

Babe Adams, veteran pitcher of the Pirates, is 40 years old today and he anticipated celebrating his birthday by pitching the Bucs to a victory over the Giants.

* * * *

"Rabbit" Maranville, Pirate shortstop, who was spiked in Tuesday's game, says he will be able to be about and in his position in the shortfield against the New Yorkers, but the club surgeon has not yet given his permission.


## Acute Indigestion For Over Two Years

"For over two years I suffered from acute indigestion," says Arthur L. Reeves, secretary of the Austinburg Fuel & Light Company, Ohio. "Frequently calling in a physician but getting only temporary relief. Acting on the advice of a friend I took Dr. Orth's Stomach Remedy regularly until the first package was used up. I then procured another package of which I have taken only an occasional dose for a real or fancied condition of acid stomach or heartburn. For seven months now I have been entirely free from any attack of acute indigestion and can eat anything I want with no fear of bad results. In case of sour stomach which is sometimes quite annoying, one dose will be found worth the price of the package. If the above statement of facts will help to call the attention of other sufferers to the merits of Dr. Orth's Stomach Remedy I shall be glad to have you use it." Signed Arthur L. Reeves.

They all say the same. For 75 cents you can get a large box of Dr. Orth's Stomach Remedy, a great physician's greatest stomach prescription at all good druggists. The Orth Laboratory Co., East Liverpool, Ohio.—Advertisement.


**Looking for Bargains?**
**If so, read our advertising columns and you will find them.**

# Baseball

### NATIONAL LEAGUE.

**Yesterday's Results.**
Cincinnati 1, Philadelphia 0.
Chicago 6, Boston 3.
St. Louis 11, Brooklyn 0.
Pittsburg-New York, rain.

**Standing of the Clubs.**

| | W. | L. | Pct. |
|---|---|---|---|
| New York | 20 | 8 | .714 |
| St. Louis | 18 | 10 | .643 |
| Pittsburg | 15 | 12 | .556 |
| Chicago | 15 | 13 | .536 |
| Philadelphia | 13 | 14 | .440 |
| Cincinnati | 13 | 18 | .419 |
| Brooklyn | 11 | 16 | .407 |
| Boston | 8 | 13 | .308 |

**Games Today.**
New York at Pittsburg.
Philadelphia at Cincinnati.
Brooklyn at St. Louis.
Boston at Chicago.

### AMERICAN LEAGUE.

**Yesterday's Results.**
Boston 2, St. Louis 3.
New York 8, Cleveland 4.
Philadelphia 3, Chicago 1.
Detroit-Washington, rain.

**Standing of the Clubs.**

| | W. | L. | Pct. |
|---|---|---|---|
| New York | 21 | 11 | .656 |
| St. Louis | 19 | 12 | .613 |
| Philadelphia | 15 | 14 | .517 |
| Detroit | 15 | 15 | .500 |
| Boston | 13 | 14 | .481 |
| Cleveland | 14 | 17 | .453 |
| Chicago | 11 | 18 | .379 |
| Washington | 12 | 19 | .378 |

**Games Today.**
St. Louis at Boston.
Cleveland at New York.
Chicago at Philadelphia.
Detroit at Washington.


## Bad Stomachs Need Dare's Mentha-Pepsin

Stop distress after eating, gas, acidity and bloating in 10 minutes.

Get rid of gastritis and stomach agony in a short time.

Dr. Elias Cuff of Salem, N. J., did. He writes: "I do not hesitate to say that Dare's Mentha-Pepsin is the finest medicine in the world. It cured me permanently of chronic stomach trouble after I had tried many different preparations."

Pepsin is, in itself, great for stomach misery, but there are other effective agents in Dare's Mentha-Pepsin that help to make a Weak stomach strong and sturdy. Connellsville Drug Co., and all druggists everywhere sell and guarantee it. A large bottle for $1.00.—Advertisement.


## NORMAN BROOKES HAS QUIT

Latest advices from Australia are to the effect that the Australian team for this year's Davis cup matches has been finally selected as follows: Gerald L. Patterson, Pat O'Hara Wood, J. C. Anderson and J. B. Hawkes. Norman Brookes has definitely retired from international competition.

Norman Brookes.

# At the Theatres

### THE SOISSON.

"WOMAN'S PLACE," one of Constance Talmadge's latest Associated First National pictures, is the feature attraction at this theatre the remainder of the week. Miss Talmadge is said to have been given the neatest and most interesting screen vehicle that she has had in a long time. The role in which Miss Talmadge will be seen will be an innovation for Talmadge fans, for Constance enacts the part of Josephine Gerson, belle of the town, who, on her return from Paris, is made to run as candidate for mayor. The election contest is one of the most unique and amusing ever conceived, according to those who have seen a preview of the picture, and Miss Talmadge is said to be as whimsical and charming as ever. The story was written by John Emerson and Anita Loos especially for the talented Constance. The production was directed by Victor Fleming. Kenneth Harlan plays opposite Miss Talmadge in the role of Jim Bradley, leader of the opposition ticket, and other important members of the cast are Hassard Short, Ina Rorke, Marguerite Linden and Jack Connolly. The production marks Constance Talmadge's first appearance on the screen in a "political" role. Those who see this picture, it is said, will be given some food for thought on the much-disputed but as yet undecided question as to just what woman's place in the business, social and political world should be.

### THE PARAMOUNT.

"THE ANGEL OF CROOKED STREET."—A Vitagraph attraction with Alice Calhoun in one of the best roles of her screen career. The picture outlines the life of a young girl who, hired out as a maid in a small town to support her widowed mother. She was unjustly accused of theft and sent to a reformatory. While there her mother died and this embittered the girl against the world, and especially against the narrow-minded people of the small town who were responsible for her position. Upon her release she went to a large city where she mingled with crooks but endeavored to reform them. Faith throws her in the company of the son of a woman who wronged her and she plans her revenge. At this point the story becomes intensely dramatic and moves rapidly until the close when the girl and the woman come together and each forgets the difficulties that have separated them. Alice Calhoun is one of the few stars capable of handling roles of all sorts. She is as much at home in light comedy as she is in the intensely dramatic. In "The Angel of Crooked Street," she rises to great heights, especially in the scenes where she denounces the woman who sends her to prison, and in that which she triumphs over this woman when the son is accused of murder. Tomorrow and Saturday, William Duncan will be presented in "The Silent Vow."

### THE ORPHEUM.

"BEHIND MASKS," the leading attraction today at this theatre, is a Paramount picture with Dorothy Dalton in the stellar role. This is an exceptionally praiseworthy picture. It has been well produced and Miss Dalton's support is all that the most exacting taste can demand. As Jeannie Meurier, a wealthy young woman, who longs for a man who will love her for herself alone, Miss Dalton is quite captivating. Her artistry was well displayed in the scene wherein she is locked up in a cave with a supposed dead body and from which she makes her escape and later dives into the storm-tossed sea. There are numerous dramatic situations and the story is appealing to a degree. Frederick Vogeding, a noted Dutch screen player who makes his Paramount debut in this picture, is a capable leading man who manifests an intimate acquaintance with screen technique as the hero, Andrew Bourne. The support generally is excellent. One of the most popular and widely read novelists of England today is E. Phillips Oppenheim, author of "Jeannie of the Marshes," of which "Behind Masks" is the picturization. Mr. Oppenheim has written numerous novels and stories which have been screened by Paramount, but it is certain that few of them are better in conception of plot and treatment than the story named.

Tomorrow and Saturday "The Princess," a Paramount picture, will be shown.

## Perryopolis

PERRYOPOLIS, May 18.—Chads Challant is visiting relatives at Barnesville, O.

Mr. and Mrs. R. L. Essington and son, J. C., and John Bryan and Miss Belle Loigsty spent the week with relatives at Barnesville, O.

**Sure She Would Accept Him.**

She—Just imagine! Suppose you were so immensely wealthy that you couldn't spend your income—what would you do?

He—Marry you.


**ALL EXPENSE**
Personally Conducted
4 Day Tours
To
**Washington**
**$30.70**
From Connellsville
May 27, June 15, 1922

Passengers not desiring to take advantage of the ALL EXPENSE Tour can secure round trip railroad tickets, good for return within 10 days, at fare of $9.80.

For Details Consult Ticket Agent
**Baltimore & Ohio**


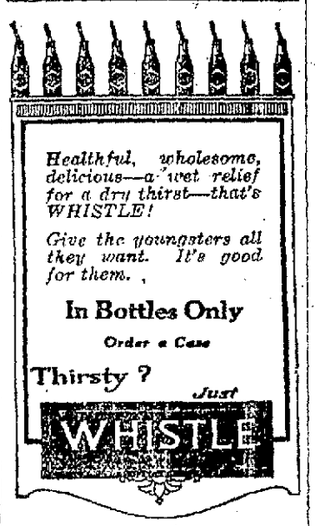

**Every Man Wants a Business of His Own**

We want men in every town and city as Factory Representatives to demonstrate the only practical Puncture Proof, Blow-out Proof, Guaranteed Automobile Tire ever sold.

Every automobile driver instantly interested. Your only qualifications are good reputation and a little money to start in the most profitable business opportunity since the automobile itself. Selling experience not necessary. Write us today. You may be the first from your district. Tell us about yourself when you write. Address

**Johnstone Tire Stores Co.**
1112 Keystone Bank Bldg., Pittsburg, Pa.



**A MESSAGE TO CAR OWNERS**
Seiberling Cords, 30x3½—$12.50
If It's for a Car I Have It
**Red's Auto Supply**
312 East Crawford Avenue. Bell 356.


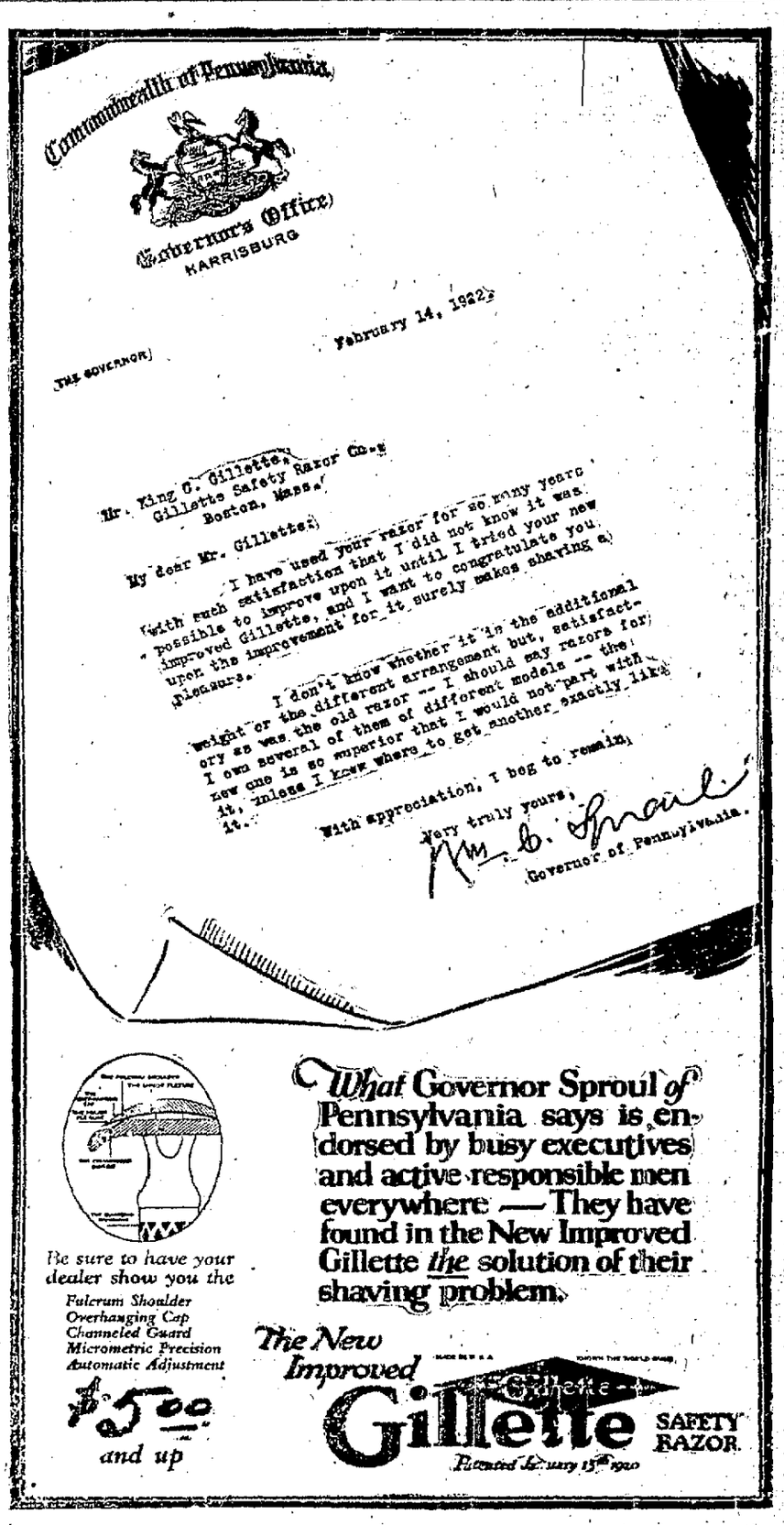


## Ty Cobb, Jr., Plans to Shine as Hurler

The name of Cobb in the near future will probably help to uphold the traditions of Princeton.

Ty Cobb, Jr., son of the great and only Tyrus, plans to enter Princeton. He aspires to shine as a pitcher.

This will be good news to the Tiger athletic authorities, as a Cobb in baseball means something. His ambition to so shine is not surprising, since Ty Sr. always worked out at pitching in practice and says he should have tried twirling instead of outfielding.

Blood will tell, and it looks as if the Blue of Yale and the Crimson of Harvard will have something to worry about when Cobb is announced as the Princeton pitcher.

**The Zealous Maid.**

Mistress—I've lost the key of my writing desk, Marie. Go and look in the old trunk in the kitchen—you might find an old key that will fit.

Marie—It's no use, Madam, I tried them all long ago, and none of them fit.


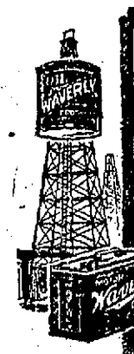


**Select Your Oil Field When Buying Oil**

The earth yields, in some places, gold of greater purity than in others. So do the oil pools beneath Pennsylvania supply a better grade oil for auto and tractor lubricants. Years ago oil was all high test because it was "All Pennsylvania". Demand grew greater than the Pennsylvania supply and now "All Pennsylvania" practically means "Waverly."

Better lubrication is greater all 'round economy. It is obtained in motor, transmission, differential and elsewhere by using oils and greases of recognized superiority—"All Pennsylvania." Your dealer can supply you if you insist. 22101

**Waverly**
"ALL PENNSYLVANIA"
Oil for a beneath Pennsylvania has been impossible and is more economical
ESTABLISHED 43 YEARS
OIL WORKS CO. PITTSBURGH


**USE OUR CLASSIFIED ADS.**

"CAP" STURBS. CAP MADE THE TRIP IN RECORD TIME By EDWINA

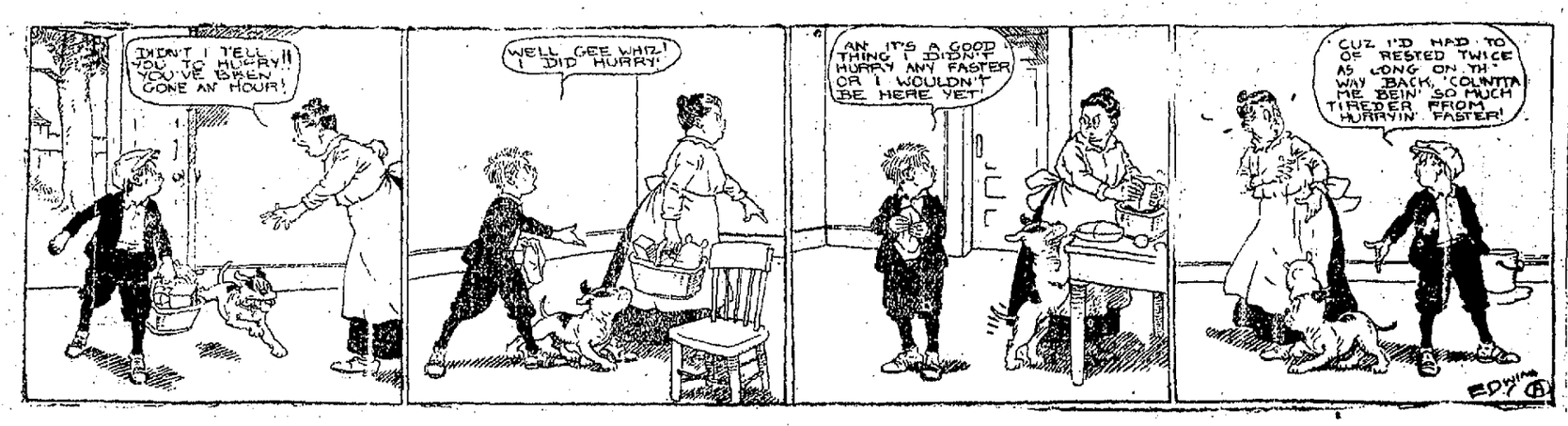

# The Big Muskeg

by

VICTOR ROUSSEAU

Illustrations by R.H.Livingstone

COPYRIGHT BY STEWART KIDD COMPANY

"I'm going to speed things up soon," he answered, frowning. "What's happened helps things along. I don't know what the trouble was. I thought at first it was one of those lover's quarrels. But it's lasted." His face grew red. "I went there," he said thickly. "She wouldn't have anything to say to me. Ordered me off the place."

Bowyer leaned forward confidentially. "See here, Mrs. Bostock," he said. "If I get her out of the way—if I guarantee that Will Carruthers and she won't meet again, how'll that suit you?"

"You've changed your mind about marrying?"

"Maybe yes. Maybe no. I'm not a marrying man. Nobody is. It's generally an accident—or a trap. But I can promise you there'll be no trouble from that quarter. Also, that she'll be out of the district before winter."

"That won't do," said Kitty with sudden fierceness. "She may come back."

"She won't. And if she did, and went down on her knees to him, he wouldn't look at her."

"What do you mean?" asked Kitty breathlessly.

Bowyer leaned forward again and whispered in her ear. Kitty was as pale as death. "How'll that do for you?" he asked triumphantly.

Kitty rose, trembling. "I'll stick to my word," she said. "But you're the lowest cur I've ever known, Tom Bowyer, and I hope—I hope somebody flays you—flays the skin off you before you've run your course."

"I'll take my chance of that," grinned Bowyer, as he rose.

Kitty sank back in her chair, her hands over her face. Of a sudden the abysmal depths of sin had opened beneath her. She was tempted to run after him and call him back. But she could not stir. It was some time before she forced herself to rise. She went to the window. She guessed that Bowyer was going to the bank. He would return that way, and she could call him in and tell him that she had changed her mind.

Suddenly she started back behind the curtains. Wilton was passing on the other side of the road. He held his head high, yet he walked like a man who was broken.

Kitty watched him go by. Her heart was full of pity for him, for his quixotic dreams, his foolish faithfulness to Joe. The picture that Bowyer had painted of Molly faded from her mind under the brighter glow that came into it.

* * * * * * *

Like Wilton, Bowyer had business to transact with Phayre. He went to the bank; it was after hours, but he knew Phayre would be there, awaiting him.

"Carruthers is in town," said the bank president.

"He is, eh?" asked Bowyer, darting a keen glance at him. "When did he get in?"

"Day before yesterday. He was subpoenaed on that case."

"That's so, of course," said Bowyer. "What did they get?"

"Six months apiece."

"No new light on the murder of our friend?"

"Nothing. Quain didn't go into that phase of the affair at all. He'd questioned them, and couldn't prove anything."

Bowyer fell into a brown study for a few moments.

"Carruthers been here yet?" he inquired presently.

"Not yet. He's trying to raise a cool half-million in town. I guess he's been to the last likely place by now. So he'll be here tomorrow to renew the loan."

"You'll renew, of course," said Bowyer. "Excellent wheat lands! Safe investment for your bank, the Missahoi! By the way, you hit it strong with that cartoon!"

They both laughed, first at the cartoon, then at Bowyer's raillery.

"No more trouble with Clark?" asked Bowyer.

"Not at present. I guess that extra two hundred squared him. He's a dangerous customer to handle, though. And absolutely indispensable for a job like we had to handle. A first-class man at his trade, cool as a cucumber, and looking like a gentleman. You'll find it hard to beat that combination. He could have had more than the two hundred he held me up for."

"He's certainly worth it," admitted Bowyer. "What'll you do with him next year?"

"Why, he seems to like the work here," answered Phayre, laughing. "I'll keep him on, under my eye—at a reduced salary."

They both chuckled over that, but Bowyer grew serious quickly. "Well, I've fixed Kitty Bostock," he said. "Lord, it's a cinch handling that type of woman. Once they fancy some particular man, they'll go through h—ll to get him."

"You've told her you'll buy her shares at par," he said. "You haven't committed yourself irrevocably to that?"

Bowyer threw his head back and emitted one of his short laughs. "Well, I may change my mind," he said. "It isn't in writing."

"Suppose she raises Cain?"

"She can't. She's in too deep. She doesn't know how deep."

Phayre laughed again, but nervously. "I never cared much for this business, Bowyer," he said. "If Joe Bostock he isn't dead as he did I'd never have got mixed up with it. But that gave me no chance. It was a very lucky accident. If we weren't committed beyond recovery, I'd pull out even now."

"Pull out?" echoed the other. "How the devil can we pull out? The trick's done."

"You've—"

"I've fixed it about that safe. We had a devil of a job the first time we tried. He's got a dynamite there who seems to have eyes like a cat, and sleeps with them open. Carruthers caught Lee Chambers at the window and smashed his nose. And, of course, Chambers' usefulness at the camp is ended. However, I've fixed it now, and a day or two will see us with what we want, and Carruthers with what he doesn't want."

"I suppose there's no doubt those half-breeds did kill Joe Bostock," suggested Phayre, darting a keen look at the other.

"I guess not," answered Bowyer. "Anyway, it's no business of ours how it happened. Quain put everybody through the mill, including me. That shows he's at his wits' end. If a new clue comes to hand he'll jump at it, for the sake of his reputation. By the way, Quain's the man I came in to see you about. You've had a talk with him?"

"I saw him yesterday."

"How did he take it?"

"Fine!" said Phayre, rubbing his hands. "Hook, bait, and sinker. I could see the flash of illumination come into his eye as the seed began to sprout."

"You didn't suggest—?"

"No; I'm not quite such a fool as that, Bowyer. I spoke to him about Joe Bostock's investments, and the missing half-million that he had drawn out a day or two before his murder. And I left Quain to draw his own inferences. Don't worry! He'll draw them!"

"Capital!" said Bowyer. "You're a good partner, Phayre, and in a few days our patience will be rewarded."

## CHAPTER XI.

### The Conflagration.

"I'm going back to work for you, Mr. Phayre," Wilton had said when he left the office. And he had meant it. Without any further hope of keeping the line for Kitty, he resolved, for the work's sake, that the day when the control passed into Bowyer's hands should see the grade across Big Muskeg.

He found the camp in much the same condition as when he had left it. Andersen reported that the men were still getting liquor, and were slacking. Wilton, whose mind had no room for rival propositions at the same time, dismissed the subject. He went straight to bed. But he was aroused by Andersen a little after midnight.

"There's a big blaze a couple of miles north of us," said the foreman. "Sprung up like lightning. And a gale's sweeping up the swamp. The men won't turn out to backfire. They say it's Saturday night—and most of them are drunk."

Wilton put on his clothes quickly, placed Jules in charge of the shack and hurried to the bunkhouses. The workmen obeyed his summons with slow sullenness. They were stupid with drink. Some jeered; some refused to turn out at all.

But some of the engineers and foremen were already hurrying to the scene. Wilton collected these and started with them in the direction of the conflagration.

This was soon seen to be serious. Under the high wind the fire was speeding down at a terrific rate toward

The Fire Was Speeding at a Terrific Rate Toward the Camp.

the camp, filling the air with dense clouds of smoke. The camp, having cleared ways on three sides, had not been fire-guarded. These should have been wide enough to protect it under ordinary circumstances, and the work that was being pushed had left no time for anything else.

Backfiring was impossible, for the wind came up the cleared road from the muskeg with hurricane force. Wilton posted his men along the near side of the way, to beat out the patches of flame that would spring up from the burning brands carried over it by the wind.

The conflagration came roaring down on them before many minutes had passed. It seemed to gather force as it advanced. The smoke was stifling. They could see one another only dimly in the swirling fog.

The line of fire shot through the crackling ferns and undergrowth before them, and reached the edge of the cleared way. Then the workers found themselves surrounded with a ring of flame. The trees and grass were alight behind them. And along the muskeg edge the conflagration had thrust out gripping tentacles of flame that edged round and in toward the engine-sheds.

Shouting to those nearest him to follow, Wilton ran down toward the swamp. But when the grade came into sight he saw something that caught his cry and killed it on his lips. Of a sudden his veins seemed to run ice for blood. The fire had caught the trestling and was running along the timbers, eating its way toward the east bank.

But what made him catch his breath and clench his fists was this: the fire was moving eastward and yet it could not have started on the west bank, for here the trestling was completely hidden under the foundation, over which the flames could not pass. The fire had started in the middle of the muskeg and had been started there of design.

It was the end of everything. Big Muskeg would remain unspanned after all, when Bowyer assumed control.

The engine-houses were fire-red ruins, belching up a black, sticky smoke that clogged the fighters' lungs and settled in fine particles of black dust all over them. Drums of oil and gasoline exploded with the salvoes of artillery, shooting up streamers of flame sky-high. Rivulets of fire broke forth and streamed through the camp, spreading the destruction.

The encircling arms of the conflagration had thrust their fingers all about them through the forest, which was ablaze in every direction. But in the open space itself the fire had been stayed, though hardly anything was left except the kitchens and bunk-houses. The sheds and engine-houses had gone up in a few minutes, and now glowed fiercely with an intense heat, but without flame.

The fighters had done all they could do, and that was nothing. They could do nothing more now, except to guard the bunk houses from the river of blazing oil. Wilton found a few men and told them to take their spades and throw up mounds along the courses of these torrents, in order to divert them.

The Hunkies, mad with drink, gathered in clusters at the doors of the bunk-houses and jeered at the men who fought to save them; and these, too disconsolate to care having at last secured the remaining structures, flung down their spades and drew out of their way. Everyone knew this was the end.

Out of the smoke came the figure of McGee, the head locomotive engineer. His hair was crisped like a negro's—he was as black, and the tears had furrowed white channels down his cheeks.

"It's all gone!" he shouted. "Nothing but scrap-iron and junk. We'll have a bargain sale!" He recognized Wilton and seized him by the arm. "Who set that blaze?" he screamed. "Man, there was gasoline, gallons of it, soaking the sheds before ever the fire come there. They were soaked with it. Who did it? Show me the d—n skunk!" he shouted, half beside himself.

"It doesn't matter now," said Wilton.

McGee raved, cursing and sobbing, and suddenly rushed away into the smoke and was lost to view.

Wilton was making his way toward his shack before it occured to him that he would not find it. Yet there was the safe. He would stay guard over that. To his immense surprise, however, he discovered that the shack had escaped the conflagration, though nothing remained of Kitty's but a few blackened beams. A backfire had been set successfully. The grass was burned all about the place, and some of the timbers were scorched, but that was all. The shack was an oasis in the devastation of cinders. Jules had stuck to his post.

Wilton knew there had been treachery. He knew that Bowyer's appearance at the portage had not been chance. Bowyer had not driven miles from Cold Junction by coincidence. Wilton had no doubt that the fire was of his making.

And even that did not matter.

At the door of his shack he stopped. He had a strange instinct of danger—the instinct of the beast returning to its den, which tells it that something has been there during its absence.

He unlocked the office door and went in. For a moment he thought his suspicions groundless. Then he saw that the door of the safe was open. He ran to it, and found the papers inside and apparently intact, just as they had been.

Jules must have scared the thieves away before they could accomplish their design. But how had they got the combination?

Wilton shouted for Jules, and then remembering that the dynamite could not hear him, went out of the room toward the little wooden outbuilding which Jules had constructed for his abode. But the Muskegon was not there.

TO BE CONTINUED.


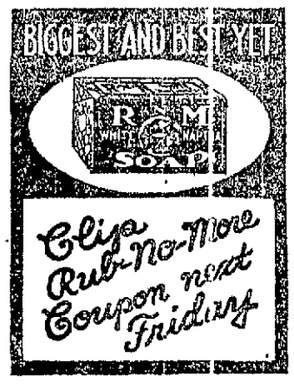



# The HOME GARDEN

What is Home without a Garden?

## How to Make Lettuce Head

If you had hard luck with head lettuce again last year and it was either utterly headless and ran up to seed or if the heads were as empty as those of some people you know, don't be discouraged, but try again this spring. Just make the ground rich and be sure there is a water supply available.

There is only one secret to making head lettuce head, rich soil, plenty of moisture and keep it moving from the day the seed sprouts. A check in growth from lack of nourishment or lack of moisture means no head. Start a box of seed in the house or in a hot-bed or cold frame and have the little plants ready to transplate as soon as the ground can be worked. Give them plenty of room, keep them hoed religiously, and see if they don't head.

It might be a good plant to try some other variety than the one you used last year. In some sections one variety will head much more readily than another. Inquire among your neighbors who grew good head lettuce and see what variety they had and if you can't find out this way try some of the "sure heading" varieties advertised in the seed catalogues. Plant an early heading variety preferably for it is useless to try to grow head lettuce in July.

If you are absolutely sure you can't make head lettuce head, try some of the newer varieties of cos lettuce. They are a very acceptable substitute even fine in flavor many connoisseurs contend and they will surely give a crop.

## PLANKING OF TRACK BEGUN AT GIBSON

SOUTH CONNELLSVILLE, May 18. Rain interfered with the starting of the work of planking the West Penn car track on Pittsburg street yesterday. The West Penn has hauled a number of planks out and everything was ready for work.

Ice sale Thursday, Friday and Saturday, Connellsville Drug Co., Connellsville, Pa.—Advertisement.—18-2t.

Opeeka Coffee 2 lb 16c, one cent sale, Connellsville Drug Co. Connellsville, Pa.—Advertisement.—18-2t.

The street commissioner will have his men on hand to work along with the West Penn, repairing old culverts, putting in new pipe for drainage where it is needed and adding more pipe where the road is narrow, in order that it may be widened.

Compound Syrup Hypophosphate, two pt., $1.01, one cent sale, Thursday, Friday and Saturday. Connellsville Drug Co., Connellsville, Pa.—Advertisement.—18-2t.

Aspirin Tablets, 200 for 76c, one cent sale. Connellsville Drug Co., Connellsville, Pa.—Advertisement.—18may-2t.

The new truck which the borough council recently decided to buy, has arrived and the street commissioner is now learning to drive it.

Ahi Girls, two boxes Dosiro, $1.51, one cent sale, Connellsville Drug Co., Connellsville, Pa., Thursday, Friday and Saturday.—Advertisement.—18-2t.

Koduko Tooth Paste, two tubes, 51c, one cent sale, Connellsville Drug Co. Connellsville, Pa., Thursday, Friday and Saturday.—Advertisement.—18-2t.

Mrs. Anna Humbert is visiting with friends and relatives at Morgantown, W. Va., for a few weeks.

Guaranteed rubber gloves, two pair, 61c, one cent sale, Thursday, Friday and Saturday, Connellsville Drug Co. Connellsville, Pa.—Advertisement.—2t.

## Railroads Reducing Number of Wooden Cars in Use in Pa.

Of 3,290 passenger cars operated on the 68 railroads in Pennsylvania which conduct a passenger service, 1,819 are of all-steel construction, 206 wood with steel underframe, and 1,265 of wooden construction.

The Public Service Commission, following the Bryn Athyn wreck, recommended that the railroads substitute all-steel for wooden coaches.

Fifty-five per cent of the passenger coaches now in use are of all-steel construction and 39 per cent wooden construction. Thirty-eight other railroads in the state operate no passenger service at all.

The Pennsylvania railroad leads in all-steel coaches, having 1,256 steel and only 317 wooden, exclusive of 615 all-steel and 29 steel underframe Pullmans operated on that system.

The Baltimore & Ohio and the New York Central each operate 75 all-steel coaches in Pennsylvania, and the former has 65 wooden and the latter 30 wooden coaches.

## Why Pennsylvania Appealed Ruling on Shop Rule Question

The Pennsylvania Railroad is willing at all times to abide by the decisions of the Federal Labor Board acting under the Federal Transportation Act "when it's decision are legal." It reserves the right however, to question the board's decisions whenever they step into the administrative field says Judge C. B. Heilserman, general counsel of the Pennsylvania Railroad system.

"The Pennsylvania employes, through their own organization are in close coöperation with the management and have a voice in the administration of matters affecting their welfare through delegates actually employed on the road," said Judge Heilserman. "When a small minority of the employes sought, however, to negotiate rules and working conditions through the shop crafts labor organization, the management refused to sanction such procedure, and carried the matter to the courts."

### Collecting Brattice Cloth Data.

The Bureau of Mines is collecting data relative to the use of brattice cloth in mines. At present little is known as to the amounts used, or the life of different cloths under different conditions of use, although the aggregate expenditure for this purpose is large. Samples of cloth used at a number of large coal mining plants in Western Pennsylvania have been obtained by the Bureau.


## Says Rheumatism Leaves You Forever

James H. Allen of Congress Avenue Rochester, N. Y., once a rheumatic cripple who discovered Allenrhu and with it banished every trace of uric acid and every sign of rheumatism from his body, says that every druggist guarantees a full pint bottle of Allenrhu to show the way to complete recovery or money back.

It relieves at once and immediately after you start to take Allenrhu the good work begins. It searches out uric acid deposits, dissolves the accretions and drives the uratic poison out of the body through the kidneys and bowels. Even in cases where suffering has been intense and painful all traces of this dread disease disappear in a few days. Connellsville Drug Store can supply you.—Advertisement.


Any Real Estate for Sale?
Use our classified advertisements

Patronize those who advertise.

### Notice.

The following Ordinance will be submitted to City Council on June 12, 1922 for action:

AN ORDINANCE.

AN ORDINANCE PROHIBITING THE manufacture, sale barter transportation delivery or possession of liquor by any person or persons within the City of Connellsville, and providing the manner of enforcing said ordinance and prescribing penalties for its violation.

Be it ordained and enacted by the Council of the City of Connellsville and hereby it is ordained and enacted by authority of the same.

Section 1.—That from and after the passage of this ordinance it shall be unlawful for any person or persons within the City of Connellsville to manufacture sell barter, transport, deliver or possess any intoxicating liquor except as provided by Section 5 hereof and all the provisions of this ordinance shall be liberally construed to the end that the use of intoxicating liquor as a beverage may be prevented.

Section 2.—It shall be unlawful for any person or persons to solicit or receive, or knowingly permit his employe to solicit or receive any order for intoxicating liquor or to give any information of how intoxicating liquor may be obtained in violation of this ordinance.

Section 3.—It shall be unlawful for any person or persons to keep or obtain any room house, building, boat, vehicle structure or place of any kind, where intoxicating liquor is manufactured, sold, kept for sale or bartered in violation of this ordinance.

Section 4.—That from and after the passage of this ordinance the possession of intoxicating liquor by any person or persons not legally permitted to possess intoxicating liquor shall be prima facie evidence that such intoxicating liquor is kept for the purpose of being sold bartered exchanged, given away, furnished or otherwise disposed of in violation of this ordinance. Provided, however, that it shall not be unlawful to possess intoxicating liquor in one's private dwelling while the same is used and occupied as such and provided further, that such intoxicating liquor is for the use and personal consumption only of the owner thereof and his family residing in such dwelling, and of his bona fide guests when entertained by him therein, and the burden of proof shall be upon the occupant of such dwelling in any action for the violation of this ordinance to prove that such intoxicating liquor was lawfully acquired.

Section 5.—The provisions of this ordinance shall not in anywise affect the manufacture purchase sale delivery or transportation of liquor intended for non-beverage use and wine for sacramental purposes nor the use of intoxicating liquor in pharmaceutical chemical or compounding of medicines in pursuance of a prescription of a practicing physician legally authorized to issue the same all as provided by the Laws of the United States and of the State of Pennsylvania.

Section 6.—The term "intoxicating liquor" shall be construed to include alcohol, brandy rum gin, beer ale porter, port wine and in addition thereto any spirituous vinous, malt or fermented intoxicating liquor or liquids containing one half of one per centum or more of alcohol by volume and which are fit for beverage purposes.

Section 7.—No person shall be excused or exempt from attending and testifying in any hearing of an alleged violation of this ordinance for the reason that it may tend to incriminate him or her or subject him or her to a penalty or forfeiture but no natural person shall be prosecuted or subjected to a penalty or forfeiture for or on account of any transaction matter or thing as to which he may testify or produce evidence under oath in obedience to a subpoena.

Section 8.—Any person found guilty of the violation of any of the provisions of this ordinance shall be sentenced to pay a fine of not less than Five ($5.00) Dollars nor more than One Hundred ($100.00) Dollars and in default of the same to undergo an imprisonment in the county jail for a period not exceeding Ninety (90) days.

11may-2t-thurs


F. T. EVANS ESTATE
BOTH PHONES.

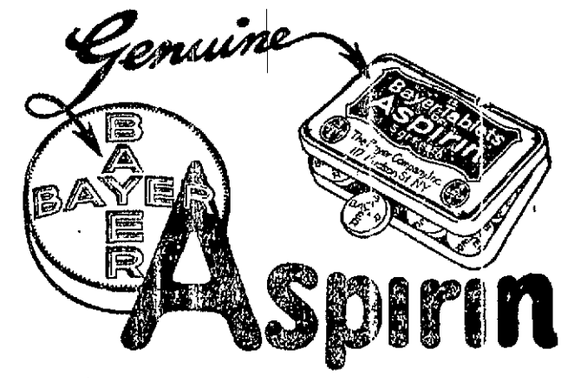


SAY "BAYER" when you buy Aspirin.

Unless you see name "Bayer" on tablets, you are not getting the genuine Bayer product prescribed by physicians over 22 years and proved safe by millions for

| | | |
|---|---|---|
| Colds | Headache | Rheumatism |
| Toothache | Neuralgia | Neuritis |
| Earache | Lumbago | Pain, Pain |

Accept only "Bayer" package which contains proper directions

Handy "Bayer" boxes of 12 tablets—Also bottles of 24 and 100—Druggists.

Aspirin is the trade mark of Bayer Manufacture of Monoaceticacidester of Salicylicacid


## BEAUTY EXPERTS IN VOLUBLE TANGLE OVER FRENCH AND YANKEE COIFFURES

FRENCH OR YANKEE BEAUTY—WHICH?

By Yvonne LeBlanc.

PARIS.—Are the coiffures of Parisian women more beautiful than those of their American sisters?

"Oui, oui!" cried the French beauty maidens.

"No!" echoed through the American colony of Paris.

And details of the international hair-dressing war began chattering over the cables at a dollar a word.

It all started at a meeting of French beauty experts, attended by a group of American hairdress specialists. A famous Parisian artiste had described how the ancient Egyptians and Greeks struggled for coiffure supremacy when the world was young; how the dazzling beauties of Rome covered their heads with the golden locks of their Teutonic slaves, or imported sunshiny curls from Gaul.

"Today," continued the madame, "Paris leads the world in artistic styles of coiffure. America is second. But, sacre!" she continued with a shrug, "in America the stagecraft is too obvious. Why, they even destroy the hues and lustre of the hair with heavy double mesh nets—nets that are as plain to the eye as a boudoir cap."

It was too much for American beauty specialists.

"The madame is mistaken," snapped one of the American delegates. "Not only do Americans surpass the French in originality of coiffure, but they have greater subtlety in detail. American women of good taste have discarded coarse double-mesh nets, now worn only by factory girls and other workers who require great durability. Most women have returned to the use of single-mesh real hair nets and other invisible types. Moreover, fashion's caprices do not tempt the American women to coiffures that do not harmonize with face, figure and raiment. I submit that this is a point to which French women might give serious thought."

So the meeting was adjourned, leaving the international hair-net war in a verbal tangle of voluble French and English.


# Union Drug Co.

301 North Pittsburg Street
Connellsville Cut Rate Drug Store

| | |
|---|---|
| 35c Pond's Vanishing Cream | 24c |
| 25c Lazell's Talcum Powder | 18c |
| 75c Face Powder (The Petals) | 59c |
| $1.00 Compact Face Powder (Metal Case) | 89c |
| $1.00 Twin Compact Powder (Metal Case) | 89c |
| 35c Williams' Shaving Cream | 24c |
| 30c Colorite (All Colors) | 19c |
| 50c Samuri Moth Repeller | 35c |
| $1.00 Parke Davis & Co. Mineral Oil | 69c |
| 1 lb. Twenty Mule Team Borax | 13c |
| 25c Lavoris Mouth Wash | 19c |

REICKS ICE CREAM SERVED AT FOUNTAIN
Cameras and Films, All Sizes.

The Thrifty Man Is Ambitious

and wishes to advance his financial interests. Every deposit with the Title & Trust Company of Western Pennsylvania is a step up the ladder to success.

This is the Only Bank in this community paying 4% Interest on Savings Accounts.

Title and Trust Company of Western Pennsylvania Connellsville

YOU Merchants who advertise in this paper will give you best values for your money.

BLUE RIBBON MALT EXTRACT

is the concentrated food material of the barley grain without a single thing added. Many malt extracts and syrups contain other cereals and cheap fillers, and their flavor as well as their digestive and tonic values are reduced thereby.

Some are adulterated and unwholesome for any use whatever. In using malt for household need such as baking and home beverages insist upon having the genuine

BLUE RIBBON MALT EXTRACT

Made at Steubenville, Ohio.


Want Ads. 1c a Word.

# Increased Activity at Frick Company Plants Register Definite Turn

**Production Makes Its First Gain Since Beginning of the Strike.**

## MORE PLANTS AND OVENS

**Restored to Operation Including Colonial No. 1, First Plant in Lower Connellsville District to Start Up; Shipments Keep Up Rate of Increase**

From The Weekly Courier.

The further gain in the number of plants and ovens of the H. C. Frick Coke Company restored to activity during the past week registered a definite turn in the tide of coke production. After having fallen off during each of the preceding weeks since the strike began, but by diminishing tonnages from the maximum decrease of 35,610 tons during the week of April 15 to 2,030 tons in the week of May 6, the curtailment was not only checked in the week ended May 13, but there was an increase of 1,950 tons over the output of the week preceding.

This gain brought the regional tonnage up to 54,150, or within 80 tons of that during the week of April 29 at which time the active oven list of the H. C. Frick company was at its lowest point as a result of the strike. Compared with the week of April 1 last week's production was 38.1 per cent of the pre-strike rate. The increase over the week of May 6 was only two per cent, but the fact of more importance is that this comparatively small gain shows conclusively that the strike has ceased to be a factor in further limiting the production of coke in the Connellsville region.

This statement cannot be taken as meaning that the strike is over or that there will shortly be a return to work on part of the men who have laid down their tools. It does mean, however, that the process of slowly augmenting the working forces is in steady progress and that gains will be noted from week to week as the workers tire of continued idleness and absence of their pay envelopes.

The H. C. Frick Coke Company, which is the first of the producers to make headway toward a resumption of operations which were suspended on account of the strike, has no definite schedule or plans with respect to firing up additional ovens, such as is in effect in normal times. Enlargements will depend upon circumstances local to the several plants. As rapidly as men who are now idle report for work in sufficient numbers to increase coal production more ovens will be fired up. So far as known no other plan is contemplated, the information and belief being that the men are considering more seriously than at any previous time since the strike began that they have been out of work about long enough and, rather than see their families submitted to further privations, will gradually drift back to work.

The [illegible] to the zero point of the pro[illegible]e, and the change in its [illegible] to the increased output [illegible] are shown in the following [illegible] covering the first six weeks of the strike:

| Week Ending | Predec. | Weekly Decrease | Gain |
|---|---|---|---|
| April 1 | 149,900 | ..... | ..... |
| April 8 | 134,410 | 15,540 | ..... |
| April 15 | 98,810 | 35,610 | ..... |
| April 22 | 64,980 | 33,830 | ..... |
| April 29 | 54,230 | 10,750 | ..... |
| May 6 | 52,200 | 2,030 | ..... |
| May 13 | 54,150 | ..... | 1,950 |
| Totals | 608,730 | 97,760 | 1,950 |
| Net Decrease | | 95,810 | |

During the corresponding seven weeks of 1921 the production of coke was 325,840 tons. By comparison this year shows a gain of 282,910 tons, or 86.8 per cent. The week of May 14, 1921, with 2,350 merchant and 1,433 furnace ovens in blast, produced but 43,290 tons, or 10,860 tons less than last week. The contrast is more striking when remembering that the slump of last year had by no means reached bottom.

The effect of the restoration of three plants of the Frick company to activity last week was not only to make the first break in the strike in the Lower Connellsville district but to increase the number of plants to 25, or 42 per cent of those in operation on the day the strike was inaugurated. The status of the plants at intervals during the strike is here shown:

In Blast.

| District | Apl. 1 | May 6 | May 13 |
|---|---|---|---|
| Connellsville | 25 | 20 | 22 |
| L. Connellsville | 37 | 3 | 4 |
| Totals | 62 | 23 | 26 |

The maximum number, 7,144, ovens made idle by the strike was reached during the week ending May 6. The gains in those in blast last week decreased the inactive list to 6,858, leaving 5,106, or 42.7 per cent, in production on May 13, an increase of 286 ovens, or 2.4 per cent, within a week. The ovens in blast at the beginning and at the low point during the strike, and last week, were as follows:

In Blast.

| Interest | Apl. 1 | May 6 | May 13 |
|---|---|---|---|
| Merchant | 4,050 | 994 | 994 |
| Furnace | 7,914 | 3,826 | 4,112 |
| Totals | 11,964 | 4,820 | 5,106 |

The change from a continued decline to a slight advance in production has been shared by both districts, but much more largely by the Connellsville than the Lower Connellsville district where, until last week, all Frick and all but three merchant plants were down and out. Naturally the latter district makes much the poorer showing in a tabulation of production as shown below:

| District | Apl. 1 | May 6 | May 13 |
|---|---|---|---|
| Conn. | 87,950 | 47,900 | 49,550 |
| Low. Conn. | 62,010 | 4,300 | 4,600 |
| Totals | 149,960 | 52,200 | 54,150 |

Until last week the loss in weekly rate of production had been 97,760 tons. The turn of the tide, by changing the decrease into a gain of 1,950 tons, cut the accumulated decrease to 95,810 tons. The Connellsville district's share is 38,400 tons; Lower Connellsville, 57,410 tons. By interests the division of loss has been: Furnace, 57,100; merchant, 38,710 tons. The production by the two interests meantime has been:

| Interest | Apl. 1 | May 6 | May 13 |
|---|---|---|---|
| Furnace | 97,500 | 38,500 | 40,400 |
| Merchant | 52,460 | 13,700 | 13,750 |
| Totals | 149,960 | 52,200 | 54,150 |

The progress of the Frick company in restoring four plants and 735 ovens to use since the strike broke in the region, is by far the most significant development in the direction of rendering the efforts of the organizers abortive. A few days after the strike started the Collier plant of 300 ovens was thrown idle, but for a short time only. During the week ended May 6 149 ovens were fired up at various plants of the company. Last week still larger gains were made when Colonial No. 1 in the Lower Connellsville district, and Calumet and Mutual in the Connellsville district, were brought into partial production. At these and plants already running 286 ovens were fired up. These increases raise the active Frick ovens to 4,112, or 61.9 per cent of those in blast on April 1, a gain of 6.6 per cent from the low tide week of April 29.

There having been no changes in the merchant situation during the week the active ovens of the two interests at different dates were as follows:

H. C. Frick Coke Co.
In Blast.

| District | Apl. 1 | May 6 | May 13 |
|---|---|---|---|
| Connellsville | 6,212 | 3,677 | 4,092 |
| L. Conn. | 432 | .... | 20 |
| Totals | 6,644 | 3,677 | 4,112 |

Independent Producers.
In Blast.

| District | Apl. 1 | May 6 | May 13 |
|---|---|---|---|
| Connellsville | 1,200 | 700 | 700 |
| Low. Conn. | 4,120 | 294 | 294 |
| Totals | 5,320 | 994 | 994 |

Shipments of coke exceeded production by approximately 1,000 tons, that quantity having been loaded from stock on the yards. Combined shipments of coal and coke over the railroads serving the region were over four per cent heavier than during the preceding week, that rate of increase having been maintained for each of the past three weeks.

Estimated production of coke during the week ending Saturday, May 13, was 54,150 tons, divided as follows: Connellsville, 49,550, an increase of 1,650 tons; Lower Connellsville, 4,600, an increase of 300 tons, or a total increase of 1,950 tons as compared with a decrease of 2,030 tons during the preceding week.

By interests the production was: Furnace, 40,400, a gain of 1,900 tons; merchant, 13,750, a gain of 50 tons, as compared with losses of 400 and 1,630 tons respectively during the week ending May 6.

**Cut This Out—It Is Worth Money.**

Cut out this slip, enclose with 5c and mail it to Foley & Co., 1835 Sheffield Ave., Chicago, Ill., writing your name and address clearly. You will receive in return a trial package containing Foley's Honey and Tar Compound for coughs, colds and croup; Foley Kidney Pills for pains in sides and back; rheumatism, backache, kidney and bladder ailments; and Foley Cathartic Tablets, a wholesome and thoroughly cleansing cathartic for constipation, biliousness, headaches and sluggish bowels.—Advertisement

**Alter Carries Home Town.**

PITTSBURG, May 17.—Attorney General Alter carried the little borough of Springdale, on the Allegheny river, where he was born and has always lived, by 129 votes as against 19 for Gifford Pinchot. Mr. Alter, accompanied by his wife, voted early in the day and were warmly greeted by election officers and a party of friends who had gathered at the polling place in the school house.

**Four Dead in Bridge Collapse.**

MARLIN, Tex., May 17.—Four dead or missing was the latest estimate today of casualties in the collapse of a bridge across the Brazos river, near here, yesterday. Persons reported missing last night had all been accounted for today, it was believed.

**Harding's Views Unchanged.**

WASHINGTON, May 17.—President Harding's position on the soldier bonus was described as unchanged today following the conference which he held yesterday with Senator Smoot of Utah on this question.

## This Nurse Tells Mothers

**How to Save Children from Skin Irritations and Soreness**

West Carthage, N. Y.—"I am a graduate nurse, and I feel it a duty I owe to mothers whose little ones suffer from chafing, rashes, itching, scalding, or any skin irritation or soreness, to tell them that in all my experience as a nurse I have never found anything equal to Sykes Comfort Powder to heal and soothe the skin. Habitually used after a child's bath, it heals and prevents soreness and rashes."—Mabel E. Miller, R. N., W. Carthage, N. Y.

The reason Sykes Comfort Powder is so successful in such cases is because it contains six healing, antiseptic ingredients not found in ordinary talcums. For twenty years it has been used and endorsed by physicians and mothers, and nurses call it "A Healing Wonder."

## COAL STRIKE DOES NOT STOP GAIN IN STEEL PRODUCTION

**Demand for Deliveries Is Insistent; Prices Are Stiffer All Around; Advances $2 to $5 a Ton.**

Special to The Weekly Courier.

NEW YORK, May 17.—The American Metal Market and Daily Iron & Steel Report will review the steel and iron trade tomorrow as follows:

Steel ingot production this week is probably at a rate well above 37,000,000 tons a year, against rates of about 36,500,000 tons in April and 32,500,000 tons in March. The Mingo works has resumed and the Sharon works will begin making steel by next Monday both plants being sheet bar producers.

The steel industry is moving coal and coke unusual distances and some new freight rates have had to be made. In coal circles, however, the steel industry is referred to as one that has large stocks of coal. Of the total stocks of bituminous coal in the country April 1, as reported by the Geological Survey, about one-third has been consumed.

Despite the coal strike steel production has been increasing and on account of the coal strike steel demand is insistent. The turnover in steel products is not nearly as heavy as in March and April, but the current inquiry is insistent and looks to early deliveries, while there is also a willingness on the part of buyers to enter third quarter and even fourth quarter contracts, a willingness that the average mill does not share.

There is much discussion in the trade as to how long the pressure for steel deliveries will last, and a wide variety of opinion is expressed. That a sellers' market has replaced a buyers' market with unusual quickness even for the steel market has been an accepted fact for several weeks and the only question is how long the new condition will remain.

Steel prices are stiffer all around. Merchant bars are $2 higher, at 1.60c. Hoops, bands and strips are commonly quoted at 2.25c, representing a $5 a ton advance. In all steel products mills are unwilling to open order books at this time for regular third quarter deliveries, though delivery on many sales made will necessarily extend beyond July 1, not a few mills being already oversold.

## Confluence

CONFLUENCE, May 18.—Mr. and Mrs. Grant Pyle and niece, Mabel Stanton, of town attended the 17th wedding anniversary of the brother-in-law, Ray Taylor, at Somerset. Those present were Mr. and Mrs. George Eicher, Mr. and Mrs. William Walter, Mr. and Mrs. George Walter, Mr. and Mrs. John Hount, Mrs. Josiah Pyle, Dewey Pyle, Miss Mary Huston, Miss Alice Liberty, Mrs. Jacob Pletcher, all of Somerset. Also those of Mr. Taylor's family who were present were Mr. and Mrs. Ray T. Taylor, Fern Taylor, Leona and Walter Scott Taylor as report a very enjoyable time.

Q. A. Walter was a recent business visitor to Connellsville.

Rev. C. W. Baker, pastor of the Lutheran Church, has returned from a business visit to Baltimore, Md.

Mrs. C. W. Baker, principal of the schools, and nine pupils who were on a five-day tour to Washington, D. C., have returned home.

Dr. and Mrs. M. M. Brooks left yesterday for Fallings Waters, W. Va., to visit their brother-in-law and sister, Mr. and Mrs. Reeves Hill.

The Odd Fellows of Kingwood will hold memorial services at that place Sunday, June 4, 1922.

Rev. Henry Knoell, pastor of the Christian Church, and Mrs. Alice Fichtner were quietly married.

## FOR ITCHING TORTURE

Use Antiseptic Liquid Zemo

There is one remedy that seldom fails to stop itching torture and relieve skin irritation, and that makes the skin soft, clear and healthy.

Any druggist can supply you with Zemo, which generally overcomes skin diseases, Eczema, Itch, Pimples, Rashes, Blackheads, in most cases give way to Zemo. Frequently, minor blemishes disappear overnight. Itching usually stops instantly. Zemo is a safe, antiseptic liquid, clean, easy to use and dependable. It costs only 35c; an extra large bottle, $1.00. It is positively superior, sensitive skins.

Patronize Those Who Advertise.

## Soisson Theatre

**Today, Tomorrow and Saturday**

**"WOMAN'S PLACE"**

—STARRING—

**CONSTANCE TALMADGE**

A comic comedy of woman's rights and woman's wright.

**Also a Good Comedy and Weekly**

A GOOD MUSICAL PROGRAM BY OUR ORCHESTRA

Admission 10c and 30c, Including Tax

MONDAY, TUESDAY AND WEDNESDAY

ONE ARABIAN NIGHT

## Paramount Theatre

TODAY

**"THE ANGEL OF CROOKED STREET"**

—STARRING—

**Alice Calhoun**

A picture that will appeal to the lovers of dramatic films.

**Comedy—"No Brains"**

Admission 10c and 20c, Including Tax

FRIDAY AND SATURDAY

THE SILENT VOW

## *Market Specials Friday and Saturday*

| | |
|---|---|
| Potatoes, per peck | 40c |
| White Goose Peas, can | 15c |
| French Pepper, box | 7c |
| Premier Beans, can | 10c |
| Green Tea, ¼ lb. | 20c |
| Luna Soap, 20 cakes | $1.00 |
| Sugar Corn, 2 cans | 25c |
| Chuck Roast, lb. | 18c |
| Hamburger, lb. | 20c |
| Country Club Bacon, lb. | 35c |

*Wright-Metzler Company*

Bell 890. N. Pittsburg Street. Tri-State 855.

## The Secret of Good Health

*Assist Nature back to normal action*

*Take*

When Nature requires assistance, she will not be slow in conveying to you an intimation of the fact. Decline of energy, inability to sleep well, headache, biliousness, constipation, a general sluggishness of mind and body and any sign of digestive "unrest" should impel you to seek the aid of a reliable medicine without delay. There is no better—no surer—no safer—than this proven remedy.

**Beecham's Pills**

*Sold everywhere in boxes*

*10c—12 pills*
*25c—40 pills*
*50c—90 pills*

Get This Protection—
You Should Have It

For the small sum of $1.50 and up per year, you can rent a Safe Deposit Box in our Vault. Why not give your valuables this protection?

UNION NATIONAL BANK
Connellsville, Pa.

## NEWS OF THE DAY
—from—
## WRIGHT-METZLER CO.

### *Speaking of Summer Fabrics*

as nearly every woman is, this time o' year, we wonder if you really realize how beautiful they are this season. Many old favorites are back—and the new fabrics exhibit charms that are beyond the power of mere words to tell.

Voiles, range from domestic varieties in plain white at 35c yd. to Swiss Voiles in floral designs at 75c, and the marvelous checked French voiles at $2 and $2.25 yd.

Dotted Swiss in new summer colors and plain white gives promise of dainty summer frocks. 50c to $1.50 Yd.

Organdies, with their characteristic and never-ending charm, in white and colors, are 50c to $1 Yd.

French Ratine, a very new fabric, for Sport wear comes in a wide range of colors at $1.50 Yd. Plain ratines are $1.00 Yd.

And we are featuring an unusually complete assortment of dress linens, sport cottons and summer lingerie materials. —Main Floor

**"Knoxall"—New Furniture Polish**

A preparation that cleans with hitherto unheard of ease, phonographs, pianos, automobiles and all varnished surfaces.

It's easy to apply—does not become sticky and is a household aid no woman will want to be without. 25c and 50c. —N. Pittsburg Street

### Dresses in "Etamine" Are New And Are Only $19.75

Etamine is a cool, rough surfaced cotton fabric that is being made up this year into adorable little Summer frocks, featuring low waistlines and long side panels. In bright summer pastel tints—flame, rose, jade, Ciel Blue and others.

No other garment is half as smart to go a-picnicing in or for sport or street wear. They're priced only $19.75.

Another new Summer fashion are dresses in pongee, trimmed either with cowboy fringe (around their pockets) or Japanese embroideries. $25.

—Second Floor

**Window Ventilators 50c - 90c**

For use on attic, basement or any other window that doesn't rate a full fledged screen for the long summer. Strongly made of selected hard wood and fine mesh, specially treated cotton cloth. Adjustable to fit any window.

—Store Downstairs

### Ready With Screen Windows and Doors

The more efficient the barrage you erect against the inroads of the fly the more will you safeguard your family's health this Summer. You will want to be sure that your screens are very good.

Adjustable screen windows, with sturdy frames and carefully varnished mesh, come 12, 18 and 24 by 33 inches at 35c to 65c. 28 by 42 at 90c. And 18 and 28 by 48 inches at 75c and $1.00.

Screen doors and natural varnish finish and panel or open bottoms are $2.95 to $3.75. Bring door measurements.

—Store Downstairs

**Remarkable Box of Stationery for $1!**

Remarkable because it is individual and distinctive—yours and yours alone, engraved with your name and address on good paper—all for $1.00.

The assortment brings you 36 double sheets and 24 envelopes, the sheets to be engraved with monogram of from 1 to 4 initials and 1 line address. Or no monogram and 2 line name and address. And there are five different shades of paper to choose from.

Your fingers will hardly be able to detect any difference from this engraving and that made from an expensive plate.

Make it a point to investigate this marvel as soon as you can.

Stationery—Main Floor